



ELECTRONIC COPY

LG659428325
Report verification at igi.org



February 17, 2025
IGI Report Number **LG659428325**
Description **LABORATORY GROWN DIAMOND**
Shape and Cutting Style **ROUND BRILLIANT**
Measurements **6.49 - 6.50 X 3.93 MM**
GRADING RESULTS
Carat Weight **1.02 CARAT**
Color Grade **G**
Clarity Grade **VS 1**
Cut Grade **IDEAL**

February 17, 2025
IGI Report Number **LG659428325**
Description **LABORATORY GROWN DIAMOND**
Shape and Cutting Style **ROUND BRILLIANT**
Measurements **6.49 - 6.50 X 3.93 MM**
GRADING RESULTS
Carat Weight **1.02 CARAT**
Color Grade **G**
Clarity Grade **VS 1**
Cut Grade **IDEAL**

PROPORTIONS

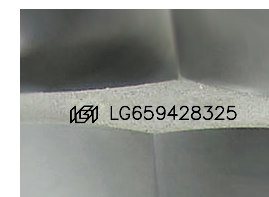
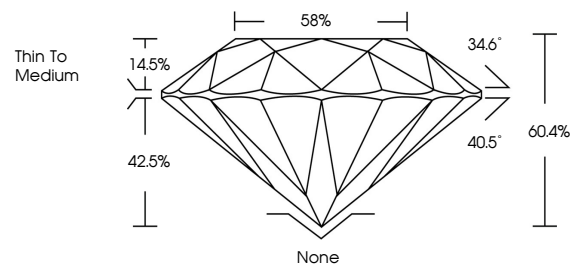

Sample Image Used

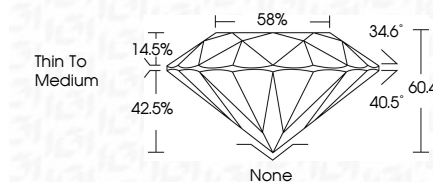

ADDITIONAL GRADING INFORMATION
Polish **EXCELLENT**
Symmetry **EXCELLENT**
Fluorescence **NONE**
Inscription(s) **IGI LG659428325**
Comments: Presence of Subsurface inscription: Lightbox logo

COLOR

D E F G H I J Faint Very Light Light

CLARITY

IF VS¹⁻² VS¹⁻² SI¹⁻² I¹⁻³

Internally Flawless Very Very Slightly Included Very Slightly Included Slightly Included Included

ADDITIONAL GRADING INFORMATION

Polish **EXCELLENT**
Symmetry **EXCELLENT**
Fluorescence **NONE**
Inscription(s) **IGI LG659428325**
Comments: Presence of Subsurface inscription: Lightbox logo



IGI

February 17, 2025	IGI Report No LG659428325	ROUND BRILLIANT	6.49 - 6.50 X 3.93 MM	1.02 CARAT	G	VS 1	IDEAL	60.4%	58%	Thin To Medium	None	EXCELLENT	EXCELLENT	NONE	IGI LG659428325
Color Grade	Clarity Grade	Depth	Table	Carat Weight	Color Grade	Clarity Grade	Cut Grade	Grade	Grade	Culet	Polish	Symmetry	Fluorescence	Inscription(s)	Comments: Presence of Subsurface inscription: Lightbox logo