



ELECTRONIC COPY

LG659428301
Report verification at igi.org



February 17, 2025
IGI Report Number **LG659428301**
Description **LABORATORY GROWN DIAMOND**
Shape and Cutting Style **ROUND BRILLIANT**
Measurements **6.49 - 6.53 X 4.04 MM**

GRADING RESULTS

Carat Weight **1.04 CARAT**
Color Grade **G**
Clarity Grade **VVS 2**
Cut Grade **IDEAL**

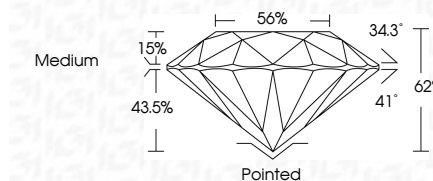

ADDITIONAL GRADING INFORMATION

Polish **EXCELLENT**
Symmetry **EXCELLENT**
Fluorescence **NONE**
Inscription(s) **IGI LG659428301**
Comments: Presence of Subsurface inscription:
Lightbox logo



February 17, 2025	IGI Report No LG659428301	1.04 CARAT	G	VVS 2	IDEAL	62%	56%	Medium	Pointed	EXCELLENT	EXCELLENT	NONE	IGI LG659428301	Presence of Subsurface inscription: Lightbox logo
IGI Report No LG659428301	ROUND BRILLIANT	6.49 - 6.53 X 4.04 MM	Color Grade	Clarity Grade	Cut Grade	Depth	Table	Grade	Culet	Polish	Symmetry	Fluorescence	Inscription(s)	Comments:

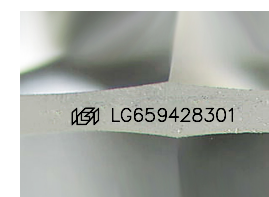

Sample Image Used

PROPORTIONS

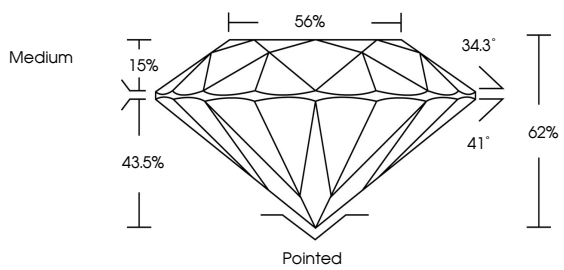

COLOR

D	E	F	G	H	I	J	Faint	Very Light	Light
---	---	---	---	---	---	---	-------	------------	-------

CLARITY

IF	VS ¹⁻²	VS ¹⁻²	SI ¹⁻²	I ¹⁻³
Internally Flawless	Very Very Slightly Included	Very Slightly Included	Slightly Included	Included

