



ELECTRONIC COPY

LG659428286
Report verification at igi.org



February 17, 2025
IGI Report Number **LG659428286**
Description **LABORATORY GROWN DIAMOND**
Shape and Cutting Style **ROUND BRILLIANT**
Measurements **6.50 - 6.52 X 4.04 MM**
GRADING RESULTS
Carat Weight **1.03 CARAT**
Color Grade **H**
Clarity Grade **VVS 2**
Cut Grade **IDEAL**

February 17, 2025
IGI Report Number **LG659428286**
Description **LABORATORY GROWN DIAMOND**
Shape and Cutting Style **ROUND BRILLIANT**
Measurements **6.50 - 6.52 X 4.04 MM**
GRADING RESULTS
Carat Weight **1.03 CARAT**
Color Grade **H**
Clarity Grade **VVS 2**
Cut Grade **IDEAL**

PROPORTIONS

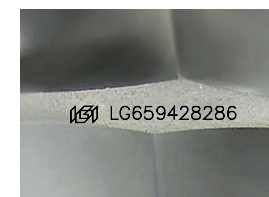
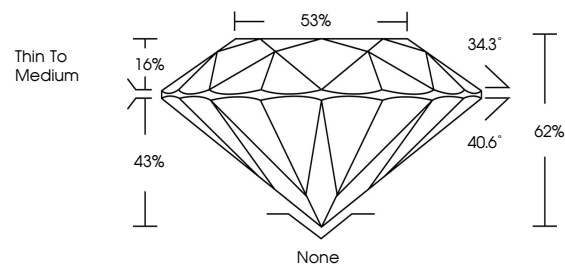

Sample Image Used

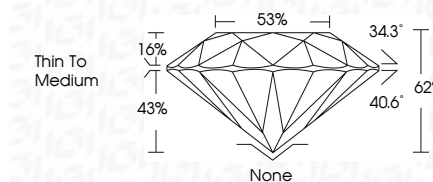

ADDITIONAL GRADING INFORMATION

Polish **VERY GOOD**
Symmetry **VERY GOOD**
Fluorescence **NONE**
Inscription(s) **IGI LG659428286**
Comments: Presence of Subsurface inscription: Lightbox logo

COLOR

D E F G H I J Faint Very Light Light

CLARITY

IF VS¹⁻² VS¹⁻² SI¹⁻² I¹⁻³

Internally Flawless Very Very Slightly Included Very Slightly Included Slightly Included Included

ADDITIONAL GRADING INFORMATION

Polish **VERY GOOD**
Symmetry **VERY GOOD**
Fluorescence **NONE**
Inscription(s) **IGI LG659428286**
Comments: Presence of Subsurface inscription: Lightbox logo



| | | | | |
|---|----------------|-----------|-----------|-----------|
| February 17, 2025 | 1.03 CARAT | H | None | None |
| IGI Report No LG659428286 | VERY GOOD | VERY GOOD | VERY GOOD | VERY GOOD |
| ROUND BRILLIANT | VVS 2 | IDEAL | NONE | NONE |
| 6.50 - 6.52 X 4.04 MM | IDEAL | 62% | NONE | NONE |
| Carat Weight | 62% | 88% | None | None |
| Color Grade | Thin To Medium | | | |
| Clarity Grade | | | | |
| Depth | | | | |
| Table | | | | |
| Girdle | | | | |
| Culet | | | | |
| Polish | | | | |
| Symmetry | | | | |
| Fluorescence | | | | |
| Inscription(s) | | | | |
| Comments: Presence of Subsurface inscription: Lightbox logo | | | | |