



**INTERNATIONAL
GEMOLOGICAL
INSTITUTE**

LABORATORY GROWN DIAMOND REPORT

February 17, 2025
 IGI Report Number **LG659428273**
 Description **LABORATORY GROWN DIAMOND**
 Shape and Cutting Style **ROUND BRILLIANT**
 Measurements **6.41 - 6.43 X 4.00 MM**

GRADING RESULTS

Carat Weight **0.99 CARAT**
 Color Grade **H**
 Clarity Grade **VVS 1**
 Cut Grade **IDEAL**

ADDITIONAL GRADING INFORMATION

Polish **EXCELLENT**
 Symmetry **EXCELLENT**
 Fluorescence **NONE**
 Inscription(s) **IGI LG659428273**
 Comments: Presence of Subsurface inscription: Lightbox logo



ELECTRONIC COPY

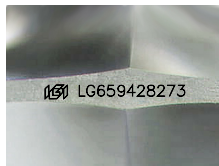

Sample Image Used

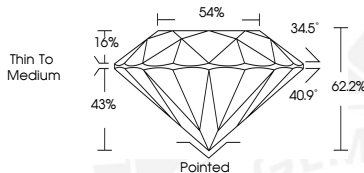

February 17, 2025
 IGI Report Number **LG659428273**
 ROUND BRILLIANT
 LABORATORY GROWN DIAMOND
 6.41 - 6.43 X 4.00 MM
 Carat Weight **0.99 CARAT**
 Color Grade **H**
 Clarity Grade **VVS 1**
 Cut Grade **IDEAL**
 Polish **EXCELLENT**
 Symmetry **EXCELLENT**
 Fluorescence **NONE**
 Inscription(s) **IGI LG659428273**
 Comments: Presence of Subsurface inscription: Lightbox logo



February 17, 2025
 IGI Report Number **LG659428273**
 ROUND BRILLIANT
 LABORATORY GROWN DIAMOND
 6.41 - 6.43 X 4.00 MM
 Carat Weight **0.99 CARAT**
 Color Grade **H**
 Clarity Grade **VVS 1**
 Cut Grade **IDEAL**
 Polish **EXCELLENT**
 Symmetry **EXCELLENT**
 Fluorescence **NONE**
 Inscription(s) **IGI LG659428273**
 Comments: Presence of Subsurface inscription: Lightbox logo

THIS DOCUMENT WAS PRODUCED WITH THE FOLLOWING SECURITY MEASURES: SPECIAL DOCUMENT PAPER, PINK SCREENS, WATERMARK, BACKGROUND DESIGN, HOLOGRAM AND OTHER SECURITY FEATURES NOT LISTED AND DO EXCEED DOCUMENT SECURITY INDUSTRY GUIDELINES.

For terms & conditions and to verify this report, please visit www.igi.org