



ELECTRONIC COPY

LG659428268
Report verification at igi.org



February 17, 2025
IGI Report Number **LG659428268**
Description **LABORATORY GROWN DIAMOND**
Shape and Cutting Style **ROUND BRILLIANT**
Measurements **6.42 - 6.44 X 4.01 MM**
GRADING RESULTS
Carat Weight **1.01 CARAT**
Color Grade **H**
Clarity Grade **VVS 2**
Cut Grade **IDEAL**

February 17, 2025
IGI Report Number **LG659428268**
Description **LABORATORY GROWN DIAMOND**
Shape and Cutting Style **ROUND BRILLIANT**
Measurements **6.42 - 6.44 X 4.01 MM**
GRADING RESULTS
Carat Weight **1.01 CARAT**
Color Grade **H**
Clarity Grade **VVS 2**
Cut Grade **IDEAL**

ADDITIONAL GRADING INFORMATION
Polish **VERY GOOD**
Symmetry **EXCELLENT**
Fluorescence **NONE**
Inscription(s) **IGI LG659428268**
Comments: Presence of Subsurface inscription: Lightbox logo

PROPORTIONS

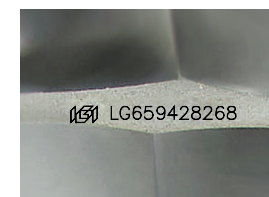
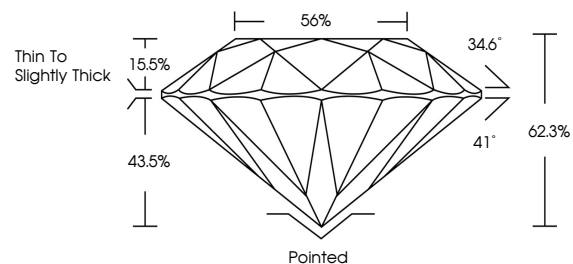

Sample Image Used

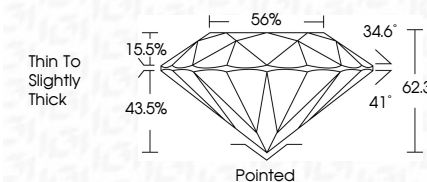

COLOR

D E F G H I J Faint Very Light Light

CLARITY

IF VS¹⁻² VS¹⁻² SI¹⁻² I¹⁻³
Internally Flawless Very Very Slightly Included Very Slightly Included Slightly Included Included

ADDITIONAL GRADING INFORMATION

Polish **VERY GOOD**
Symmetry **EXCELLENT**
Fluorescence **NONE**
Inscription(s) **IGI LG659428268**
Comments: Presence of Subsurface inscription: Lightbox logo



IGI



February 17, 2025	1.01 CARAT	H	Pointed
IGI Report No LG659428268	VERY GOOD	VVS 2	VERY GOOD
ROUND BRILLIANT	EXCELLENT	IDEAL	EXCELLENT
6.42 - 6.44 X 4.01 MM	NONE	62.3%	NONE
Carat Weight	None	41%	None
Color Grade	None	Thin To Slightly Thick	None
Clarity Grade	None	IGI LG659428268	None
Depth	None	Comments: Presence of Subsurface inscription: Lightbox logo	None
Table	None		None
Girdle	None		None