



ELECTRONIC COPY

LG659428249
Report verification at igi.org



February 17, 2025
IGI Report Number **LG659428249**
Description **LABORATORY GROWN DIAMOND**
Shape and Cutting Style **ROUND BRILLIANT**
Measurements **6.48 - 6.49 X 4.03 MM**
GRADING RESULTS
Carat Weight **1.02 CARAT**
Color Grade **H**
Clarity Grade **VS 1**
Cut Grade **EXCELLENT**

February 17, 2025
IGI Report Number **LG659428249**
Description **LABORATORY GROWN DIAMOND**
Shape and Cutting Style **ROUND BRILLIANT**
Measurements **6.48 - 6.49 X 4.03 MM**
GRADING RESULTS
Carat Weight **1.02 CARAT**
Color Grade **H**
Clarity Grade **VS 1**
Cut Grade **EXCELLENT**

ADDITIONAL GRADING INFORMATION
Polish **VERY GOOD**
Symmetry **EXCELLENT**
Fluorescence **NONE**
Inscription(s) **IGI LG659428249**
Comments: Presence of Subsurface inscription: Lightbox logo

PROPORTIONS

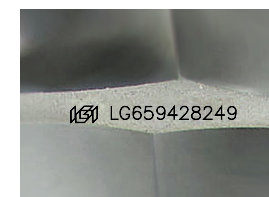
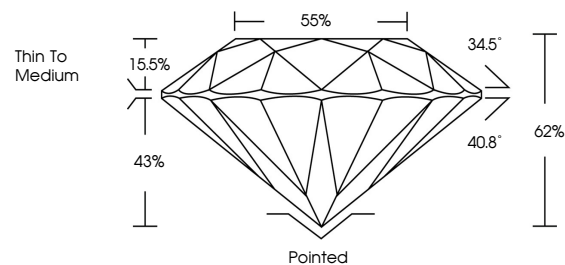

Sample Image Used

COLOR

D E F G H I J Faint Very Light Light

CLARITY

IF VS¹⁻² VS¹⁻² SI¹⁻² I¹⁻³
Internally Flawless Very Very Slightly Included Very Slightly Included Slightly Included Included

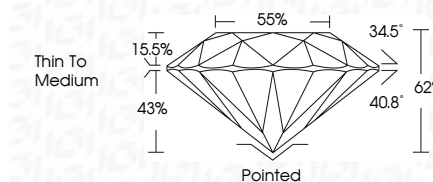

ADDITIONAL GRADING INFORMATION

Polish **VERY GOOD**
Symmetry **EXCELLENT**
Fluorescence **NONE**
Inscription(s) **IGI LG659428249**
Comments: Presence of Subsurface inscription: Lightbox logo



February 17, 2025
IGI Report No **LG659428249**
ROUND BRILLIANT
6.48 - 6.49 X 4.03 MM
1.02 CARAT
H
Color Grade
VS 1
EXCELLENT
62%
85%
Thin To Medium
Pointed
VERY GOOD
EXCELLENT
NONE
IGI LG659428249
Comments: Presence of Subsurface inscription: Lightbox logo