



ELECTRONIC COPY

LG659428184
Report verification at igi.org



February 17, 2025

IGI Report Number **LG659428184**

Description **LABORATORY GROWN DIAMOND**

Shape and Cutting Style **ROUND BRILLIANT**

Measurements **6.49 - 6.51 X 4.02 MM**

GRADING RESULTS

Carat Weight **1.03 CARAT**

Color Grade **H**

Clarity Grade **VS 2**

Cut Grade **IDEAL**

February 17, 2025

IGI Report Number **LG659428184**

Description **LABORATORY GROWN DIAMOND**

Shape and Cutting Style **ROUND BRILLIANT**

Measurements **6.49 - 6.51 X 4.02 MM**

GRADING RESULTS

Carat Weight **1.03 CARAT**

Color Grade **H**

Clarity Grade **VS 2**

Cut Grade **IDEAL**

ADDITIONAL GRADING INFORMATION

Polish **VERY GOOD**

Symmetry **VERY GOOD**

Fluorescence **NONE**

Inscription(s) **IGI LG659428184**

Comments: Presence of Subsurface inscription: Lightbox logo

PROPORTIONS

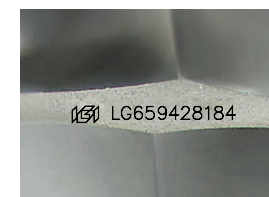
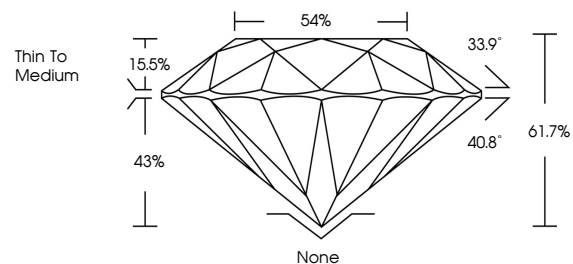

Sample Image Used

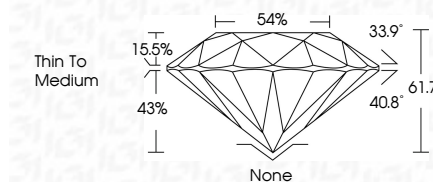

COLOR

D E F G H I J Faint Very Light Light

CLARITY

IF WS¹⁻² VS¹⁻² SI¹⁻² I¹⁻³

Internally Flawless Very Very Slightly Included Very Slightly Included Slightly Included Included

ADDITIONAL GRADING INFORMATION

Polish **VERY GOOD**

Symmetry **VERY GOOD**

Fluorescence **NONE**

Inscription(s) **IGI LG659428184**

Comments: Presence of Subsurface inscription: Lightbox logo



February 17, 2025	1.03 CARAT	H	None	None
IGI Report No LG659428184	6.49 - 6.51 X 4.02 MM	VS 2	VERY GOOD	VERY GOOD
ROUND BRILLIANT		IDEAL	VERY GOOD	VERY GOOD
Carat Weight		61.7%	IDEAL	IDEAL
Color Grade		54%	VERY GOOD	VERY GOOD
Clarity Grade		Thin To Medium	VERY GOOD	VERY GOOD
Depth			VERY GOOD	VERY GOOD
Table			VERY GOOD	VERY GOOD
Girdle			VERY GOOD	VERY GOOD
Culet			VERY GOOD	VERY GOOD
Polish			VERY GOOD	VERY GOOD
Symmetry			VERY GOOD	VERY GOOD
Fluorescence			VERY GOOD	VERY GOOD
Inscription(s)			VERY GOOD	VERY GOOD
Comments: Presence of Subsurface inscription: Lightbox logo			VERY GOOD	VERY GOOD