



INTERNATIONAL GEMOLOGICAL INSTITUTE

ELECTRONIC COPY

LABORATORY GROWN DIAMOND REPORT

LG659427485

IGI LABORATORY GROWN DIAMOND ID REPORT

November 20, 2024

IGI Report Number **LG659427485**

ROUND BRILLIANT

6.34 - 6.39 X 3.94 MM

Carat Weight	0.97 CARAT
Color Grade	G
Clarity Grade	VS 1
Cut Grade	EXCELLENT
Polish	EXCELLENT
Symmetry	VERY GOOD
Fluorescence	NONE
Inscription(s)	 LG659427485

LABORATORY GROWN DIAMOND REPORT

IGI LABORATORY GROWN DIAMOND IDENTIFICATION REPORT

November 20, 2024

IGI Report Number **LG659427485**

Description **LABORATORY GROWN DIAMOND**

Shape and Cutting Style **ROUND BRILLIANT**

Measurements **6.34 - 6.39 X 3.94 MM**

GRADING RESULTS

Carat Weight **0.97 CARAT**

Color Grade **G**

Clarity Grade **VS 1**

Cut Grade **EXCELLENT**

ADDITIONAL GRADING INFORMATION

Polish **EXCELLENT**

Symmetry **VERY GOOD**

Fluorescence **NONE**

Inscription(s)  **LG659427485**

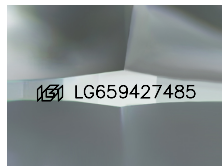

Sample Image Used

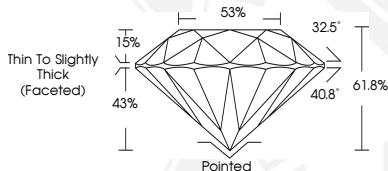

IGI LABORATORY GROWN DIAMOND ID REPORT

November 20, 2024

IGI Report Number **LG659427485**

ROUND BRILLIANT

6.34 - 6.39 X 3.94 MM

Carat Weight	0.97 CARAT
Color Grade	G
Clarity Grade	VS 1
Cut Grade	EXCELLENT
Polish	EXCELLENT
Symmetry	VERY GOOD
Fluorescence	NONE
Inscription(s)	 LG659427485



THIS DOCUMENT WAS PRODUCED WITH THE FOLLOWING SECURITY MEASURES: SPECIAL DOCUMENT PAPER, INK SCREENS, WATERMARK, BACKGROUND DESIGN, HOLOGRAM AND OTHER SECURITY FEATURES NOT LISTED AND DO EXCEED DOCUMENT SECURITY INDUSTRY GUIDELINES.

For terms & conditions and to verify this report, please visit www.igi.org