



**INTERNATIONAL
GEMOLOGICAL
INSTITUTE**

ELECTRONIC COPY

**LABORATORY GROWN
DIAMOND REPORT**

LG659427450

**IGI LABORATORY GROWN
DIAMOND ID REPORT**

November 20, 2024

IGI Report Number **LG659427450**

ROUND BRILLIANT

6.32 - 6.34 X 3.96 MM

Carat Weight	0.97 CARAT
Color Grade	H
Clarity Grade	VS 1
Cut Grade	IDEAL
Polish	EXCELLENT
Symmetry	EXCELLENT
Fluorescence	NONE
Inscription(s)	LG659427450

LABORATORY GROWN DIAMOND REPORT

IGI LABORATORY GROWN DIAMOND IDENTIFICATION REPORT

November 20, 2024

IGI Report Number **LG659427450**

Description **LABORATORY GROWN DIAMOND**

Shape and Cutting Style **ROUND BRILLIANT**

Measurements **6.32 - 6.34 X 3.96 MM**

GRADING RESULTS

Carat Weight **0.97 CARAT**

Color Grade **H**

Clarity Grade **VS 1**

Cut Grade **IDEAL**

ADDITIONAL GRADING INFORMATION

Polish **EXCELLENT**

Symmetry **EXCELLENT**

Fluorescence **NONE**

Inscription(s) **LG659427450**

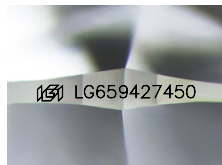

Sample Image Used

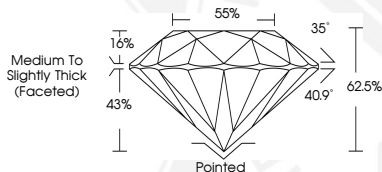

**IGI LABORATORY GROWN
DIAMOND ID REPORT**

November 20, 2024

IGI Report Number **LG659427450**

ROUND BRILLIANT

6.32 - 6.34 X 3.96 MM

Carat Weight	0.97 CARAT
Color Grade	H
Clarity Grade	VS 1
Cut Grade	IDEAL
Polish	EXCELLENT
Symmetry	EXCELLENT
Fluorescence	NONE
Inscription(s)	LG659427450



THIS DOCUMENT WAS PRODUCED WITH THE FOLLOWING SECURITY MEASURES: SPECIAL DOCUMENT PAPER, INK SCREENS, WATERMARK, BACKGROUND DESIGN, HOLOGRAM AND OTHER SECURITY FEATURES NOT LISTED AND DO EXCEED DOCUMENT SECURITY INDUSTRY GUIDELINES.

For terms & conditions and to verify this report, please visit www.igi.org