



ELECTRONIC COPY

LG633477958

Report verification at igi.org

LABORATORY GROWN DIAMOND REPORT

May 23, 2024
 IGI Report Number **LG633477958**
 Description **LABORATORY GROWN DIAMOND**
 Shape and Cutting Style **ROUND BRILLIANT**
 Measurements **8.11 - 8.13 X 5.04 MM**
GRADING RESULTS
 Carat Weight **2.04 CARATS**
 Color Grade **F**
 Clarity Grade **VVS 2**
 Cut Grade **IDEAL**

ADDITIONAL GRADING INFORMATION

Polish **EXCELLENT**
 Symmetry **EXCELLENT**
 Fluorescence **NONE**
 Inscription(s) **LG633477958**

PROPORTIONS

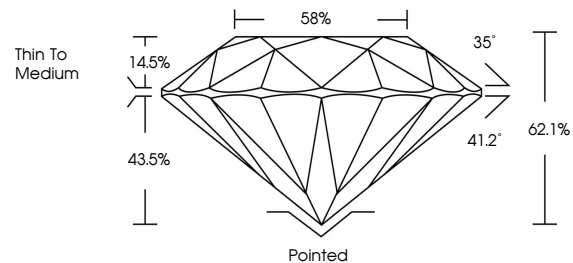

GRADING SCALES

CLARITY

IF	VVS ¹⁻²	VS ¹⁻²	SI ¹⁻²	I ¹⁻³
Internally Flawless	Very Very Slightly Included	Very Slightly Included	Slightly Included	Included

COLOR

D	E	F	G	H	I	J	Faint	Very Light	Light
---	---	---	---	---	---	---	-------	------------	-------

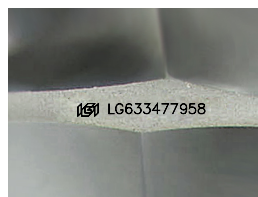

Sample Image Used

May 23, 2024
 IGI Report Number **LG633477958**
 Description **LABORATORY GROWN DIAMOND**
 Shape and Cutting Style **ROUND BRILLIANT**
 Measurements **8.11 - 8.13 X 5.04 MM**
GRADING RESULTS
 Carat Weight **2.04 CARATS**
 Color Grade **F**
 Clarity Grade **VVS 2**
 Cut Grade **IDEAL**

ADDITIONAL GRADING INFORMATION

Polish **EXCELLENT**
 Symmetry **EXCELLENT**
 Fluorescence **NONE**
 Inscription(s) **LG633477958**

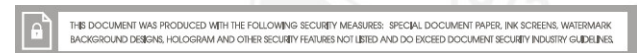
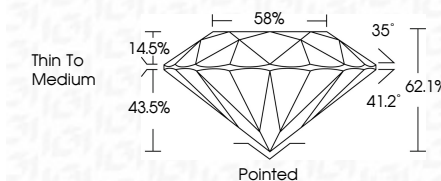

IGI

May 23, 2024
 IGI Report No LG633477958
ROUND BRILLIANT
 8.11 - 8.13 X 5.04 MM
 Carat Weight **2.04 CARATS**
 Color Grade **F**
 Clarity Grade **VVS 2**
 Cut Grade **IDEAL**
 Depth **62.1%**
 Table **58%**
 Girdle **Thin To Medium**
 Pavilion Angle **43.5%**
 Crown Angle **35°**
 Girdle **41.2%**
 Pointed
 Polish **EXCELLENT**
 Symmetry **EXCELLENT**
 Fluorescence **NONE**
 Inscription(s) **LG633477958**