INTERNATIONAL GEMOLOGICAL INSTITUTE

**ELECTRONIC COPY**

## LABORATORY GROWN DIAMOND REPORT

| | |
|---|---|
| April 11, 2024 | |
| IGI Report Number | LG628425980 |
| Description | LABORATORY GROWN DIAMOND |
| Shape and Cutting Style | HEART MODIFIED BRILLIANT |
| Measurements | 6.28 X 7.55 X 4.33 MM |

**GRADING RESULTS**

| | |
|---|---|
| Carat Weight | 1.59 CARAT |
| Color Grade | FANCY INTENSE PINK |
| Clarity Grade | VS 1 |

**ADDITIONAL GRADING INFORMATION**

| | |
|---|---|
| Polish | EXCELLENT |
| Symmetry | VERY GOOD |
| Fluorescence | SLIGHT |
| Inscription(s) | IGI LG628425980 |

Comments: This Laboratory Grown Diamond was created by Chemical Vapor Deposition (CVD) growth process.
Indications of post-growth treatment.

LABORATORY GROWN DIAMOND REPORT

LG628425980

Report verification at igi.org

**PROPORTIONS**

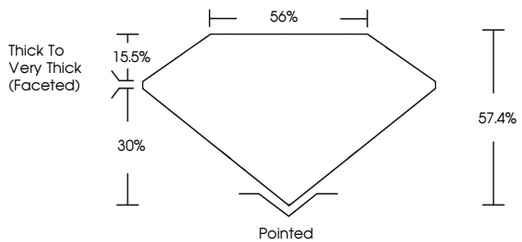


**CLARITY CHARACTERISTICS**

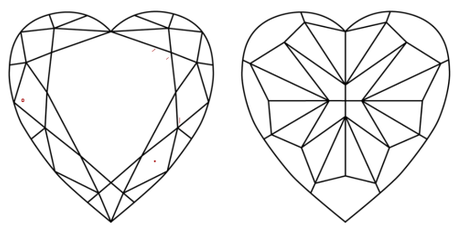

**KEY TO SYMBOLS**

Red symbols indicate internal characteristics.
Green symbols indicate external characteristics.

**www.igi.org**

LABORATORY GROWN DIAMOND REPORT

**GRADING SCALES**

**CLARITY**

| IF | VVS 1-2 | VS 1-2 | SI 1-2 | I 1-3 |
|---|---|---|---|---|
| Internally Flawless | Very Very Slightly Included | Very Slightly Included | Slightly Included | Included |

**COLOR**

| D | E | F | G | H | I | J | Faint | Very Light | Light |
|---|---|---|---|---|---|---|---|---|---|
| Light Tint | | | Fancy Light | | | | Fancy | Fancy Intense | Fancy Vivid |

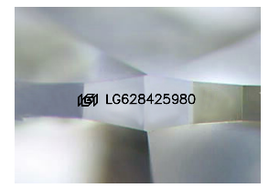


Sample Image Used

© IGI 2020, International Gemological Institute

FD - 10 20

THIS DOCUMENT WAS PRODUCED WITH THE FOLLOWING SECURITY MEASURES: SPECIAL DOCUMENT PAPER, INK SCREENS, WATERMARK BACKGROUND DESIGNS, HOLOGRAM AND OTHER SECURITY FEATURES NOT LISTED AND DO EXCEED DOCUMENT SECURITY INDUSTRY GUIDELINES.

LABORATORY GROWN DIAMOND REPORT

| | |
|---|---|
| April 11, 2024 | |
| IGI Report Number | LG628425980 |
| Description | LABORATORY GROWN DIAMOND |
| Shape and Cutting Style | HEART MODIFIED BRILLIANT |
| Measurements | 6.28 X 7.55 X 4.33 MM |

**GRADING RESULTS**

| | |
|---|---|
| Carat Weight | 1.59 CARAT |
| Color Grade | FANCY INTENSE PINK |
| Clarity Grade | VS 1 |

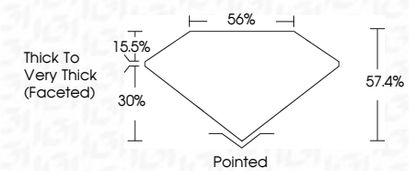


**ADDITIONAL GRADING INFORMATION**

| | |
|---|---|
| Polish | EXCELLENT |
| Symmetry | VERY GOOD |
| Fluorescence | SLIGHT |
| Inscription(s) | IGI LG628425980 |

Comments: This Laboratory Grown Diamond was created by Chemical Vapor Deposition (CVD) growth process.
Indications of post-growth treatment.

IGI

April 11, 2024
IGI Report No LG628425980
HEART MODIFIED BRILLIANT
6.28 X 7.55 X 4.33 MM

| | |
|---|---|
| Carat Weight | 1.59 CARAT |
| Color Grade | FANCY INTENSE PINK |
| Clarity Grade | VS 1 |
| Depth | 57.4% |
| Table | 55% |
| Girdle | Thick To Very Thick (Faceted) |
| Culet | Pointed |
| Polish | EXCELLENT |
| Symmetry | VERY GOOD |
| Fluorescence | SLIGHT |
| Inscription(s) | IGI LG628425980 |

Comments:
This Laboratory Grown Diamond was created by Chemical Vapor Deposition (CVD) growth process.
Indications of post-growth treatment.