



**INTERNATIONAL
GEMOLOGICAL
INSTITUTE**

ELECTRONIC COPY

LABORATORY GROWN DIAMOND REPORT

| | |
|-------------------------|-----------------------------|
| February 28, 2024 | |
| IGI Report Number | LG622499047 |
| Description | LABORATORY GROWN DIAMOND |
| Shape and Cutting Style | ROUND BRILLIANT |
| Measurements | 10.35 - 10.38 X 6.39 MM |

GRADING RESULTS

| | |
|---------------|-------------|
| Carat Weight | 4.21 CARATS |
| Color Grade | E |
| Clarity Grade | SI 1 |
| Cut Grade | IDEAL |

ADDITIONAL GRADING INFORMATION

| | |
|----------------|----------------|
| Polish | EXCELLENT |
| Symmetry | EXCELLENT |
| Fluorescence | NONE |
| Inscription(s) | 13 LG622499047 |

Comments: This Laboratory Grown Diamond was created by Chemical Vapor Deposition (CVD) growth process and may include post-growth treatment.
Type IIa

LABORATORY GROWN DIAMOND REPORT

LG622499047
Report verification at igi.org

PROPORTIONS

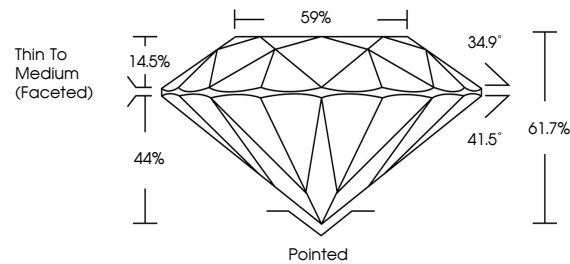

CLARITY CHARACTERISTICS

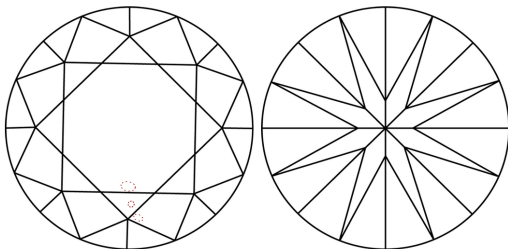

KEY TO SYMBOLS

Red symbols indicate internal characteristics.
Green symbols indicate external characteristics.

LABORATORY GROWN
DIAMOND REPORT

GRADING SCALES

CLARITY

| IF | VVS ¹⁻² | VS ¹⁻² | SI ¹⁻² | I ¹⁻³ |
|------------------------|--------------------------------|---------------------------|----------------------|------------------|
| Internally Flawless | Very Very Slightly Included | Very Slightly Included | Slightly Included | Included |

COLOR

D E F G H I J Faint Very Light Light

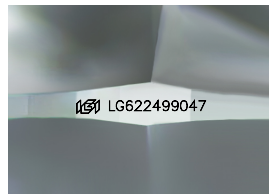

Sample Image Used



© IGI 2020, International Gemological Institute

FD - 10 20

LABORATORY GROWN DIAMOND REPORT

| | |
|-------------------------|-----------------------------|
| February 28, 2024 | |
| IGI Report Number | LG622499047 |
| Description | LABORATORY GROWN DIAMOND |
| Shape and Cutting Style | ROUND BRILLIANT |
| Measurements | 10.35 - 10.38 X 6.39 MM |

GRADING RESULTS

| | |
|---------------|-------------|
| Carat Weight | 4.21 CARATS |
| Color Grade | E |
| Clarity Grade | SI 1 |
| Cut Grade | IDEAL |

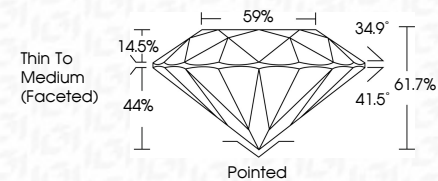

ADDITIONAL GRADING INFORMATION

| | |
|---|------------------|
| Polish | EXCELLENT |
| Symmetry | EXCELLENT |
| Fluorescence | NON-FLUORESCENT |
| Inscription(s) | (154) LG62249904 |
| <p>Comments: This Laboratory Grown Diamond was created by Chemical Vapor Deposition (CVD) growth process and may include post-growth treatment.</p> <p>Type IIa</p> | |



IGI

| | |
|---|--------------------------|
| February 28, 2024 | 421 CARATS |
| IGI Report No. LG62999047 | S I 1 |
| ROUND BRILLIANT | IDEAL |
| | 61.7% |
| | 6% |
| | Thin To Medium (faceted) |
| | Polished |
| | EXCELLENT |
| | EXCELLENT |
| | NONE |
| | g81 LG62999047 |
| 10.35 - 10.38 X 6.39 MM | |
| Carat Weight | |
| Color Grade | |
| Clarity Grade | |
| Cut Grade | |
| Depth | |
| Table | |
| Girdle | |
| Culet | |
| Polish | |
| Symmetry | |
| Fluorescence | |
| Inscriptions(s) | |
| Comments: | |
| This Laboratory Growth Diamond was created by Chemical Vapor Deposition (CVD) growth process and may include post-growth treatment. | |
| Type IIC | |