INTERNATIONAL GEMOLOGICAL INSTITUTE

ELECTRONIC COPY

LABORATORY GROWN DIAMOND REPORT

March 15, 2024	
IGI Report Number	LG620494628
Description	LABORATORY GROWN DIAMOND
Shape and Cutting Style	RECTANGULAR CUSHION MIXED CUT
Measurements	6.21 X 3.76 X 2.30 MM

GRADING RESULTS

Carat Weight	0.48 CARAT
Color Grade	F
Clarity Grade	VVS 2
Cut Grade	VERY GOOD

ADDITIONAL GRADING INFORMATION

Polish	EXCELLENT
Symmetry	EXCELLENT
Fluorescence	NONE
Inscription(s)	LG620494628

Comments: This Laboratory Grown Diamond was created by Chemical Vapor Deposition (CVD) growth process and may include post-growth treatment.
Type IIa

LABORATORY GROWN DIAMOND REPORT

LG620494628

Report verification at igi.org

PROPORTIONS

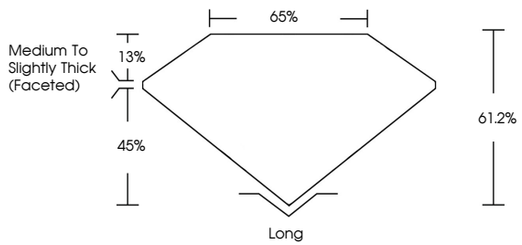

CLARITY CHARACTERISTICS

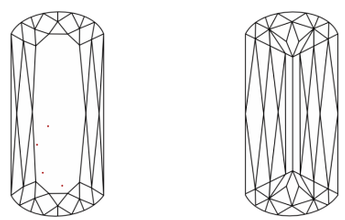

KEY TO SYMBOLS

Red symbols indicate internal characteristics.
Green symbols indicate external characteristics.

www.igi.org

LABORATORY GROWN DIAMOND REPORT

GRADING SCALES

CLARITY

IF	VVS 1-2	VS 1-2	SI 1-2	I 1-3
Internally Flawless	Very Very Slightly Included	Very Slightly Included	Slightly Included	Included

COLOR

D E F	G H I J	Faint	Very Light	Light

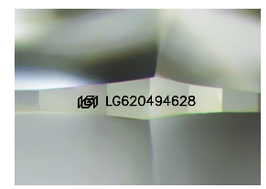

Sample Image Used

© IGI 2020, International Gemological Institute

FD - 10 20

THIS DOCUMENT WAS PRODUCED WITH THE FOLLOWING SECURITY MEASURES: SPECIAL DOCUMENT PAPER, INK SCREENS, WATERMARK BACKGROUND DESIGNS, HOLOGRAM AND OTHER SECURITY FEATURES NOT LISTED AND DO EXCEED DOCUMENT SECURITY INDUSTRY GUIDELINES.

LABORATORY GROWN DIAMOND REPORT

March 15, 2024

IGI Report Number	LG620494628
Description	LABORATORY GROWN DIAMOND
Shape and Cutting Style	RECTANGULAR CUSHION MIXED CUT
Measurements	6.21 X 3.76 X 2.30 MM

GRADING RESULTS

Carat Weight	0.48 CARAT
Color Grade	F
Clarity Grade	VVS 2
Cut Grade	VERY GOOD

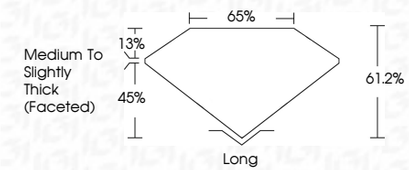

ADDITIONAL GRADING INFORMATION

Polish	EXCELLENT
Symmetry	EXCELLENT
Fluorescence	NONE
Inscription(s)	LG620494628

Comments: This Laboratory Grown Diamond was created by Chemical Vapor Deposition (CVD) growth process and may include post-growth treatment.
Type IIa

IGI

March 15, 2024
IGI Report No LG620494628
RECTANGULAR CUSHION MIXED CUT
6.21 X 3.76 X 2.30 MM

Carat Weight	0.48 CARAT
Color Grade	F
Clarity Grade	VVS 2
Cut Grade	VERY GOOD
Depth	61.2%
Table	65%
Girdle	Medium To Slightly Thick (Faceted)
Culet	Long
Polish	EXCELLENT
Symmetry	EXCELLENT
Fluorescence	NONE
Inscription(s)	LG620494628

Comments:
This Laboratory Grown Diamond was created by Chemical Vapor Deposition (CVD) growth process and may include post-growth treatment.
Type IIa