



**INTERNATIONAL
GEMOLOGICAL
INSTITUTE**

ELECTRONIC COPY

**LABORATORY GROWN
DIAMOND REPORT**

**IGI LABORATORY GROWN
DIAMOND ID REPORT**

December 22, 2023
IGI Report Number **LG608392667**
PEAR MODIFIED BRILLIANT
9.60 X 6.32 X 4.00 MM
Carat Weight 1.76 CARAT
Color Grade FANCY VIVID
YELLOW
Clarity Grade VVS 2
Cut Grade VERY GOOD
Polish EXCELLENT
Symmetry VERY GOOD
Fluorescence NONE
Inscription(s) LG608392667

LABORATORY GROWN DIAMOND REPORT

IGI LABORATORY GROWN DIAMOND IDENTIFICATION REPORT

December 22, 2023
IGI Report Number LG608392667
Description LABORATORY GROWN DIAMOND
Shape and Cutting Style PEAR MODIFIED BRILLIANT
Measurements 9.60 X 6.32 X 4.00 MM

GRADING RESULTS

Carat Weight 1.76 CARAT
Color Grade FANCY VIVID YELLOW
Clarity Grade VVS 2
Cut Grade VERY GOOD

ADDITIONAL GRADING INFORMATION

Polish EXCELLENT
Symmetry VERY GOOD
Fluorescence NONE
Inscription(s) LG608392667

Comments: As Grown - No indication of post-growth treatment.
This Laboratory Grown Diamond was created by High Pressure High Temperature (HPHT) growth process.

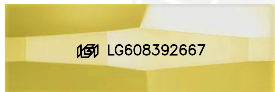

LASERSCRIBESM
Sample Images Used

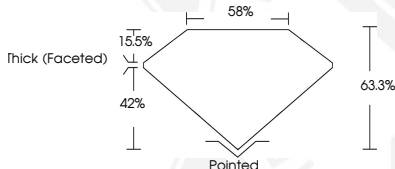

Comments: As Grown - No indication of post-growth treatment. This Laboratory Grown Diamond was created by High Pressure High Temperature (HPHT) growth process.

**IGI LABORATORY GROWN
DIAMOND ID REPORT**

December 22, 2023
IGI Report Number **LG608392667**
PEAR MODIFIED BRILLIANT
9.60 X 6.32 X 4.00 MM
Carat Weight 1.76 CARAT
Color Grade FANCY VIVID
YELLOW
Clarity Grade VVS 2
Cut Grade VERY GOOD
Polish EXCELLENT
Symmetry VERY GOOD
Fluorescence NONE
Inscription(s) LG608392667

Comments: As Grown - No indication of post-growth treatment. This Laboratory Grown Diamond was created by High Pressure High Temperature (HPHT) growth process.

THIS DOCUMENT WAS PRODUCED WITH THE FOLLOWING SECURITY MEASURES: SPECIAL DOCUMENT PAPER, INK SCREENS, WATERMARK, BACKGROUND DESIGN, HOLOGRAM AND OTHER SECURITY FEATURES NOT LISTED AND DO EXCEED DOCUMENT SECURITY INDUSTRY GUIDELINES.

For terms & conditions and to verify this report, please visit www.igi.org