INTERNATIONAL GEMOLOGICAL INSTITUTE

**ELECTRONIC COPY**

## LABORATORY GROWN DIAMOND REPORT

| | |
|---|---|
| August 9, 2023 | |
| IGI Report Number | LG588368557 |
| Description | LABORATORY GROWN DIAMOND |
| Shape and Cutting Style | CUT CORNERED RECTANGULAR MODIFIED BRILLIANT |
| Measurements | 5.40 X 4.06 X 3.03 MM |

**GRADING RESULTS**

| | |
|---|---|
| Carat Weight | 0.55 CARAT |
| Color Grade | G |
| Clarity Grade | VVS 2 |
| Cut Grade | VERY GOOD |

**ADDITIONAL GRADING INFORMATION**

| | |
|---|---|
| Polish | VERY GOOD |
| Symmetry | EXCELLENT |
| Fluorescence | NONE |
| Inscription(s) | LG588368557 |

Comments: This Laboratory Grown Diamond was created by Chemical Vapor Deposition (CVD) growth process and may include post-growth treatment.
Type IIa



**PROPORTIONS**

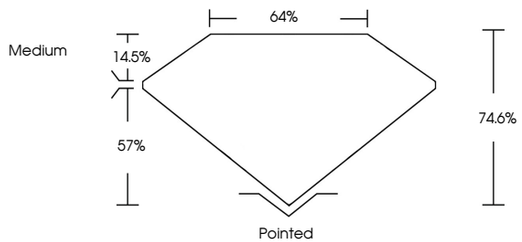


**CLARITY CHARACTERISTICS**

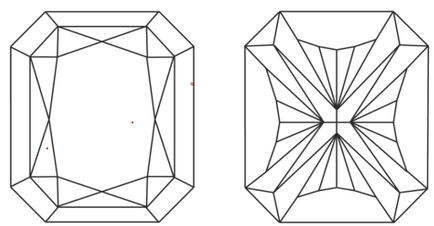

**KEY TO SYMBOLS**

Red symbols indicate internal characteristics.
Green symbols indicate external characteristics.



LABORATORY GROWN DIAMOND REPORT

**GRADING SCALES**

**CLARITY**

| IF | VVS 1-2 | VS 1-2 | SI 1-2 | I 1-3 |
|---|---|---|---|---|
| Internally Flawless | Very Very Slightly Included | Very Slightly Included | Slightly Included | Included |

**COLOR**

| D E F | G H I J | Faint | Very Light | Light |
|---|---|---|---|---|

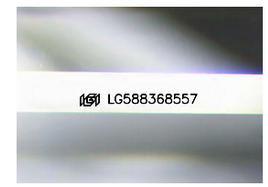


Sample Image Used

August 9, 2023

| | |
|---|---|
| IGI Report Number | LG588368557 |
| Description | LABORATORY GROWN DIAMOND |
| Shape and Cutting Style | CUT CORNERED RECTANGULAR MODIFIED BRILLIANT |
| Measurements | 5.40 X 4.06 X 3.03 MM |

GRADING RESULTS

| | |
|---|---|
| Carat Weight | 0.55 CARAT |
| Color Grade | G |
| Clarity Grade | VVS 2 |
| Cut Grade | VERY GOOD |

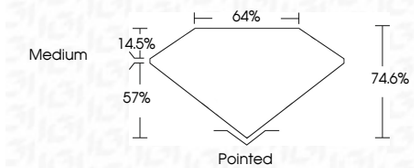


ADDITIONAL GRADING INFORMATION

| | |
|---|---|
| Polish | VERY GOOD |
| Symmetry | EXCELLENT |
| Fluorescence | NONE |
| Inscription(s) | LG588368557 |

Comments: This Laboratory Grown Diamond was created by Chemical Vapor Deposition (CVD) growth process and may include post-growth treatment.
Type IIa

IGI

August 9, 2023
IGI Report No LG588368557
CUT CORNERED RECT. MODIFIED BRILLIANT
5.40 X 4.06 X 3.03 MM

| | |
|---|---|
| Carat Weight | 0.55 CARAT |
| Color Grade | G |
| Clarity Grade | VVS 2 |
| Cut Grade | VERY GOOD |
| Depth | 74.6% |
| Table | 64% |
| Girdle | Medium |
| Culet | Pointed |
| Polish | VERY GOOD |
| Symmetry | EXCELLENT |
| Fluorescence | NONE |
| Inscription(s) | LG588368557 |

Comments:
This Laboratory Grown Diamond was created by Chemical Vapor Deposition (CVD) growth process and may include post-growth treatment.
Type IIa

© IGI 2020, International Gemological Institute

FD - 10 20

THIS DOCUMENT WAS PRODUCED WITH THE FOLLOWING SECURITY MEASURES: SPECIAL DOCUMENT PAPER, INK SCREENS, WATERMARK BACKGROUND DESIGNS, HOLOGRAM AND OTHER SECURITY FEATURES NOT LISTED AND DO EXCEED DOCUMENT SECURITY INDUSTRY GUIDELINES.