



**INTERNATIONAL
GEMOLOGICAL
INSTITUTE**

ELECTRONIC COPY

**LABORATORY GROWN
DIAMOND REPORT**

LG579362624

**IGI LABORATORY GROWN
DIAMOND ID REPORT**

May 23, 2023
IGI Report Number **LG579362624**
ROUND BRILLIANT
4.39 - 4.41 X 2.57 MM
Carat Weight 0.30 CARAT
Color Grade FANCY DEEP BLUE
Clarity Grade SI 1
Cut Grade VERY GOOD
Polish EXCELLENT
Symmetry GOOD
Fluorescence NONE
Inscription(s) LG579362624

LABORATORY GROWN DIAMOND REPORT

IGI LABORATORY GROWN DIAMOND IDENTIFICATION REPORT

May 23, 2023
IGI Report Number LG579362624
Description LABORATORY GROWN DIAMOND
Shape and Cutting Style ROUND BRILLIANT
Measurements 4.39 - 4.41 X 2.57 MM

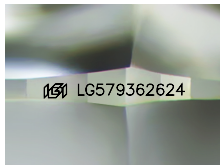

Sample Image Used

GRADING RESULTS

Carat Weight 0.30 CARAT
Color Grade FANCY DEEP BLUE
Clarity Grade SI 1
Cut Grade VERY GOOD

ADDITIONAL GRADING INFORMATION

Polish EXCELLENT
Symmetry GOOD
Fluorescence NONE
Inscription(s) LG579362624

Comments: As Grown - No indication of post-growth treatment. This Laboratory Grown Diamond was created by High Pressure High Temperature (HPHT) growth process.

COUNTRY OF ORIGIN : UKRAINE

Origin purported by the supplier

Comments: As Grown - No indication of post-growth treatment. This Laboratory Grown Diamond was created by High Pressure High Temperature (HPHT) growth process.

COUNTRY OF ORIGIN : UKRAINE
Origin purported by the supplier

**IGI LABORATORY GROWN
DIAMOND ID REPORT**

May 23, 2023
IGI Report Number **LG579362624**
ROUND BRILLIANT
4.39 - 4.41 X 2.57 MM
Carat Weight 0.30 CARAT
Color Grade FANCY DEEP BLUE
Clarity Grade SI 1
Cut Grade VERY GOOD
Polish EXCELLENT
Symmetry GOOD
Fluorescence NONE
Inscription(s) LG579362624

Comments: As Grown - No indication of post-growth treatment. This Laboratory Grown Diamond was created by High Pressure High Temperature (HPHT) growth process.

COUNTRY OF ORIGIN : UKRAINE
Origin purported by the supplier

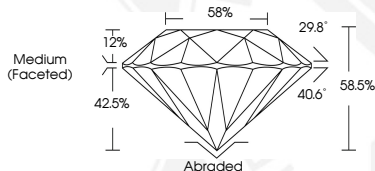

THIS DOCUMENT WAS PRODUCED WITH THE FOLLOWING SECURITY MEASURES: SPECIAL DOCUMENT PAPER, INK SCREENS, WATERMARK, BACKGROUND DESIGN, HOLOGRAM AND OTHER SECURITY FEATURES NOT LISTED AND DO EXCEED DOCUMENT SECURITY INDUSTRY GUIDELINES.

For terms & conditions and to verify this report, please visit www.igi.org