



**INTERNATIONAL
GEMOLOGICAL
INSTITUTE**

ELECTRONIC COPY

**LABORATORY GROWN
DIAMOND REPORT**

LG579362276

**IGI LABORATORY GROWN
DIAMOND ID REPORT**

May 17, 2023

IGI Report Number **LG579362276**

ROUND BRILLIANT

4.92 - 4.94 X 3.03 MM

Carat Weight	0.46 CARAT
Color Grade	FANCY DARK BLUE
Clarity Grade	VS 1
Cut Grade	VERY GOOD
Polish	GOOD
Symmetry	GOOD
Fluorescence	NONE
Inscription(s)	LG579362276

Comments: As Grown - No indication of post-growth treatment. This Laboratory Grown Diamond was created by High Pressure High Temperature (HPHT) growth process.

COUNTRY OF ORIGIN : UKRAINE

Origin purported by the supplier

LABORATORY GROWN DIAMOND REPORT

IGI LABORATORY GROWN DIAMOND IDENTIFICATION REPORT

May 17, 2023

IGI Report Number **LG579362276**

Description **LABORATORY GROWN DIAMOND**

Shape and Cutting Style **ROUND BRILLIANT**

Measurements **4.92 - 4.94 X 3.03 MM**

GRADING RESULTS

Carat Weight	0.46 CARAT
Color Grade	FANCY DARK BLUE
Clarity Grade	VS 1
Cut Grade	VERY GOOD

ADDITIONAL GRADING INFORMATION

Polish	GOOD
Symmetry	GOOD
Fluorescence	NONE
Inscription(s)	LG579362276

Comments: As Grown - No indication of post-growth treatment. This Laboratory Grown Diamond was created by High Pressure High Temperature (HPHT) growth process.

COUNTRY OF ORIGIN : UKRAINE

Origin purported by the supplier

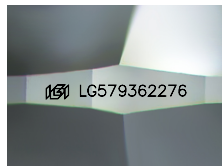

Sample Image Used

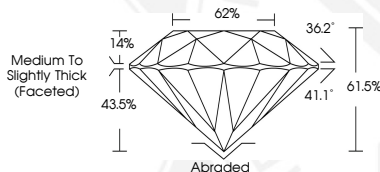

**IGI LABORATORY GROWN
DIAMOND ID REPORT**

May 17, 2023

IGI Report Number **LG579362276**

ROUND BRILLIANT

4.92 - 4.94 X 3.03 MM

Carat Weight	0.46 CARAT
Color Grade	FANCY DARK BLUE
Clarity Grade	VS 1
Cut Grade	VERY GOOD
Polish	GOOD
Symmetry	GOOD
Fluorescence	NONE
Inscription(s)	LG579362276

Comments: As Grown - No indication of post-growth treatment. This Laboratory Grown Diamond was created by High Pressure High Temperature (HPHT) growth process.

COUNTRY OF ORIGIN : UKRAINE

Origin purported by the supplier

THIS DOCUMENT WAS PRODUCED WITH THE FOLLOWING SECURITY MEASURES: SPECIAL DOCUMENT PAPER, INK SCREENS, WATERMARK, BACKGROUND DESIGN, HOLOGRAM AND OTHER SECURITY FEATURES NOT LISTED AND DO EXCEED DOCUMENT SECURITY INDUSTRY GUIDELINES.

For terms & conditions and to verify this report, please visit www.igi.org