



**INTERNATIONAL
GEMOLOGICAL
INSTITUTE**

ELECTRONIC COPY

**LABORATORY GROWN
DIAMOND REPORT**

LG579362270

**IGI LABORATORY GROWN
DIAMOND ID REPORT**

May 17, 2023

IGI Report Number **LG579362270**

ROUND BRILLIANT

4.82 - 4.84 X 3.17 MM

Carat Weight 0.47 CARAT
Color Grade FANCY BLUISH GREY
Clarity Grade VS 2
Cut Grade GOOD
Polish VERY GOOD
Symmetry VERY GOOD
Fluorescence NONE
Inscription(s) IGI LG579362270

Comments: As Grown - No indication of post-growth treatment. This Laboratory Grown Diamond was created by High Pressure High Temperature (HPHT) growth process.

COUNTRY OF ORIGIN : UKRAINE

Origin purported by the supplier

LABORATORY GROWN DIAMOND REPORT

IGI LABORATORY GROWN DIAMOND IDENTIFICATION REPORT

May 17, 2023

IGI Report Number LG579362270

Description LABORATORY GROWN DIAMOND

Shape and Cutting Style ROUND BRILLIANT

Measurements 4.82 - 4.84 X 3.17 MM

GRADING RESULTS

Carat Weight 0.47 CARAT

Color Grade FANCY BLUISH GREY

Clarity Grade VS 2

Cut Grade GOOD

ADDITIONAL GRADING INFORMATION

Polish VERY GOOD

Symmetry VERY GOOD

Fluorescence NONE

Inscription(s) IGI LG579362270

Comments: As Grown - No indication of post-growth treatment. This Laboratory Grown Diamond was created by High Pressure High Temperature (HPHT) growth process.

COUNTRY OF ORIGIN : UKRAINE

Origin purported by the supplier

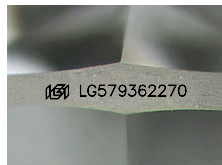

Sample Image Used

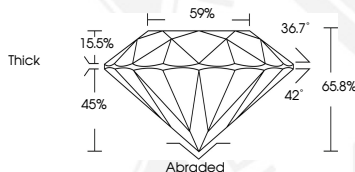

**IGI LABORATORY GROWN
DIAMOND ID REPORT**

May 17, 2023

IGI Report Number **LG579362270**

ROUND BRILLIANT

4.82 - 4.84 X 3.17 MM

Carat Weight 0.47 CARAT
Color Grade FANCY BLUISH GREY
Clarity Grade VS 2
Cut Grade GOOD
Polish VERY GOOD
Symmetry VERY GOOD
Fluorescence NONE
Inscription(s) IGI LG579362270

Comments: As Grown - No indication of post-growth treatment. This Laboratory Grown Diamond was created by High Pressure High Temperature (HPHT) growth process.

COUNTRY OF ORIGIN : UKRAINE

Origin purported by the supplier

THIS DOCUMENT WAS PRODUCED WITH THE FOLLOWING SECURITY MEASURES: SPECIAL DOCUMENT PAPER, INK SCREENS, WATERMARK, BACKGROUND DESIGN, HOLOGRAM AND OTHER SECURITY FEATURES NOT LISTED AND DO EXCEED DOCUMENT SECURITY INDUSTRY GUIDELINES.

For terms & conditions and to verify this report, please visit www.igi.org