INTERNATIONAL GEMOLOGICAL INSTITUTE

**ELECTRONIC COPY**

## LABORATORY GROWN DIAMOND REPORT

| | |
|---|---|
| December 26, 2022 | |
| IGI Report Number | LG557225390 |
| Description | LABORATORY GROWN DIAMOND |
| Shape and Cutting Style | HEART MODIFIED BRILLIANT |
| Measurements | 6.48 X 7.11 X 4.22 MM |

### GRADING RESULTS

| | |
|---|---|
| Carat Weight | 1.52 CARAT |
| Color Grade | FANCY VIVID BLUE |
| Clarity Grade | VVS 2 |

### ADDITIONAL GRADING INFORMATION

| | |
|---|---|
| Polish | EXCELLENT |
| Symmetry | EXCELLENT |
| Fluorescence | NONE |
| Inscription(s) | LABGROWN IGI LG557225390 |

Comments: This Laboratory Grown Diamond was created by High Pressure High Temperature (HPHT) growth process.
Indications of post-growth treatment.

LABORATORY GROWN DIAMOND REPORT

LG557225390

Report verification at igi.org

### PROPORTIONS

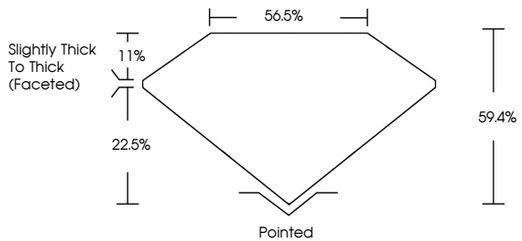


### CLARITY CHARACTERISTICS

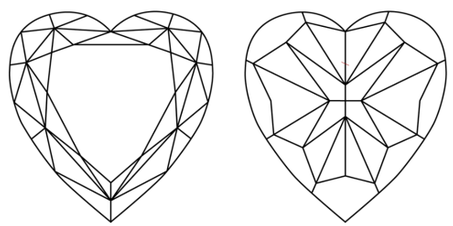

### KEY TO SYMBOLS

Red symbols indicate internal characteristics.
Green symbols indicate external characteristics.

**www.igi.org**

LABORATORY GROWN DIAMOND REPORT

### GRADING SCALES

#### CLARITY

| IF | VVS 1-2 | VS 1-2 | SI 1-2 | I 1-3 |
|---|---|---|---|---|
| Internally Flawless | Very Very Slightly Included | Very Slightly Included | Slightly Included | Included |

#### COLOR

| D E F | G H I J | Faint | Very Light | Light |
|---|---|---|---|---|
| Light Tint | Fancy Light | Fancy | Fancy Intense | Fancy Vivid |

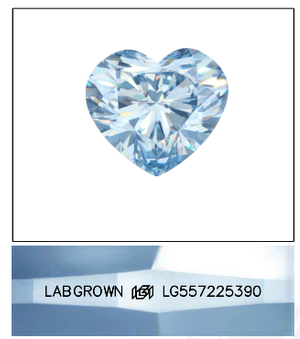


**LASERSCRIBE**SM

Sample Image Used

© IGI 2020, International Gemological Institute

FD - 10 20

THIS DOCUMENT WAS PRODUCED WITH THE FOLLOWING SECURITY MEASURES: SPECIAL DOCUMENT PAPER, INK SCREENS, WATERMARK BACKGROUND DESIGNS, HOLOGRAM AND OTHER SECURITY FEATURES NOT LISTED AND DO EXCEED DOCUMENT SECURITY INDUSTRY GUIDELINES.

LABORATORY GROWN DIAMOND REPORT

| | |
|---|---|
| December 26, 2022 | |
| IGI Report Number | LG557225390 |
| Description | LABORATORY GROWN DIAMOND |
| Shape and Cutting Style | HEART MODIFIED BRILLIANT |
| Measurements | 6.48 X 7.11 X 4.22 MM |

**GRADING RESULTS**

| | |
|---|---|
| Carat Weight | 1.52 CARAT |
| Color Grade | FANCY VIVID BLUE |
| Clarity Grade | VVS 2 |

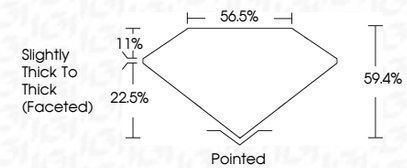


**ADDITIONAL GRADING INFORMATION**

| | |
|---|---|
| Polish | EXCELLENT |
| Symmetry | EXCELLENT |
| Fluorescence | NONE |
| Inscription(s) | LABGROWN IGI LG557225390 |

Comments: This Laboratory Grown Diamond was created by High Pressure High Temperature (HPHT) growth process.
Indications of post-growth treatment.

IGI

December 26, 2022
IGI Report No.LG557225390
HEART MODIFIED BRILLIANT
6.48 X 7.11 X 4.22 MM
Carat Weight 1.52 CARAT
Color Grade FANCY VIVID BLUE
Clarity Grade VVS 2
Depth 59.4%
Table 56.5%
Girdle Slightly Thick To Thick (Faceted)
Culet Pointed
Polish EXCELLENT
Symmetry EXCELLENT
Fluorescence NONE
Inscription(s) LABGROWN IGI LG557225390
Comments:
This Laboratory Grown Diamond was created by High Pressure High Temperature (HPHT) growth process.
Indications of post-growth treatment.