



**INTERNATIONAL  
GEMOLOGICAL  
INSTITUTE**

**ELECTRONIC COPY**

**LABORATORY GROWN  
DIAMOND REPORT**

**LG555207788**

**IGI LABORATORY GROWN  
DIAMOND ID REPORT**

May 1, 2023  
IGI Report Number **LG555207788**  
**EMERALD CUT**  
**5.59 X 3.75 X 2.63 MM**  
Carat Weight 0.55 CARAT  
Color Grade G  
Clarity Grade VVS 2  
Polish VERY GOOD  
Symmetry EXCELLENT  
Fluorescence NONE  
Inscription(s) LG555207788

**LABORATORY GROWN DIAMOND REPORT**

**IGI LABORATORY GROWN DIAMOND IDENTIFICATION REPORT**

May 1, 2023  
IGI Report Number LG555207788  
Description LABORATORY GROWN DIAMOND  
Shape and Cutting Style EMERALD CUT  
Measurements 5.59 X 3.75 X 2.63 MM

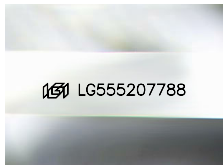

Sample Image Used

**GRADING RESULTS**

Carat Weight 0.55 CARAT  
Color Grade G  
Clarity Grade VVS 2

**ADDITIONAL GRADING INFORMATION**

Polish VERY GOOD  
Symmetry EXCELLENT  
Fluorescence NONE  
Inscription(s) LG555207788

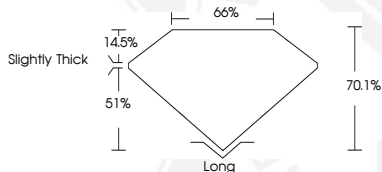

**IGI LABORATORY GROWN  
DIAMOND ID REPORT**

May 1, 2023  
IGI Report Number **LG555207788**  
**EMERALD CUT**  
**5.59 X 3.75 X 2.63 MM**  
Carat Weight 0.55 CARAT  
Color Grade G  
Clarity Grade VVS 2  
Polish VERY GOOD  
Symmetry EXCELLENT  
Fluorescence NONE  
Inscription(s) LG555207788

THIS DOCUMENT WAS PRODUCED WITH THE FOLLOWING SECURITY MEASURES: SPECIAL DOCUMENT PAPER, INK SCREENS, WATERMARK, BACKGROUND DESIGN, HOLOGRAM AND OTHER SECURITY FEATURES NOT LISTED AND DO EXCEED DOCUMENT SECURITY INDUSTRY GUIDELINES.

For terms & conditions and to verify this report, please visit [www.igi.org](http://www.igi.org)