



**INTERNATIONAL
GEMOLOGICAL
INSTITUTE**

ELECTRONIC COPY

**LABORATORY GROWN
DIAMOND REPORT**

**IGI LABORATORY GROWN
DIAMOND ID REPORT**

October 31, 2022
IGI Report Number **LG544249170**

LABORATORY GROWN DIAMOND REPORT

LG544249170

ROUND BRILLIANT
5.16 - 5.18 X 3.23 MM
Carat Weight 0.54 CARAT
Color Grade FANCY VIVID BLUE
Clarity Grade VVS 2
Cut Grade VERY GOOD
Polish VERY GOOD
Symmetry VERY GOOD
Fluorescence NONE
Inscription(s) LABGROWN IGI
LG544249170

IGI LABORATORY GROWN DIAMOND IDENTIFICATION REPORT

October 31, 2022
IGI Report Number LG544249170
Description LABORATORY GROWN DIAMOND
Shape and Cutting Style ROUND BRILLIANT
Measurements 5.16 - 5.18 X 3.23 MM

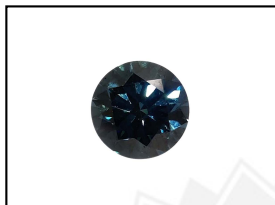

LABGROWN IGI LG544249170

Comments: This Laboratory Grown Diamond was created by Chemical Vapor Deposition (CVD) process.
Type IIa. Indications of post-growth treatment.

GRADING RESULTS

Carat Weight 0.54 CARAT
Color Grade FANCY VIVID BLUE
Clarity Grade VVS 2
Cut Grade VERY GOOD

LASERSCRIBESM
Sample Images Used



ADDITIONAL GRADING INFORMATION

Polish VERY GOOD
Symmetry VERY GOOD
Fluorescence NONE
Inscription(s) LABGROWN IGI LG544249170

Comments: This Laboratory Grown Diamond was created by Chemical Vapor Deposition (CVD) process.
Type IIa. Indications of post-growth treatment.

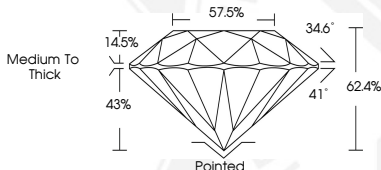

**IGI LABORATORY GROWN
DIAMOND ID REPORT**

October 31, 2022
IGI Report Number **LG544249170**

ROUND BRILLIANT
5.16 - 5.18 X 3.23 MM
Carat Weight 0.54 CARAT
Color Grade FANCY VIVID BLUE
Clarity Grade VVS 2
Cut Grade VERY GOOD
Polish VERY GOOD
Symmetry VERY GOOD
Fluorescence NONE
Inscription(s) LABGROWN IGI
LG544249170

Comments: This Laboratory Grown Diamond was created by Chemical Vapor Deposition (CVD) process.
Type IIa. Indications of post-growth treatment.

THIS DOCUMENT WAS PRODUCED WITH THE FOLLOWING SECURITY MEASURES: SPECIAL DOCUMENT PAPER, INK SCREENS, WATERMARK, BACKGROUND DESIGN, HOLOGRAM AND OTHER SECURITY FEATURES NOT LISTED AND DO EXCEED DOCUMENT SECURITY INDUSTRY GUIDELINES.

For terms & conditions and to verify this report, please visit www.igi.org