INTERNATIONAL GEMOLOGICAL INSTITUTE

LABORATORY GROWN DIAMOND REPORT

IGI LABORATORY GROWN DIAMOND IDENTIFICATION REPORT

August 16, 2022

IGI Report Number	LG539238053
Description	LABORATORY GROWN DIAMOND
Shape and Cutting Style	PEAR BRILLIANT
Measurements	7.76 X 5.02 X 2.94 MM

GRADING RESULTS

Carat Weight	0.69 CARAT
Color Grade	FANCY INTENSE PINK
Clarity Grade	SI 1

ADDITIONAL GRADING INFORMATION

Polish	EXCELLENT
Symmetry	VERY GOOD
Fluorescence	SLIGHT
Inscription(s)	LABGROWN IGI LG539238053

Comments: This Laboratory Grown Diamond was created by Chemical Vapor Deposition (CVD) growth process.
Indications of post-growth treatment.

ELECTRONIC COPY

LABORATORY GROWN DIAMOND REPORT

LG539238053

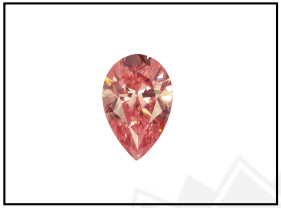

LABGROWN IGI LG539238053

LASERSCRIBE SM
Sample Images Used

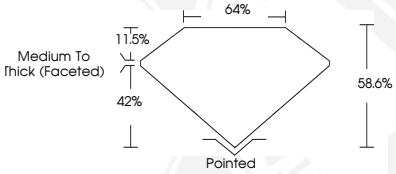

THIS DOCUMENT WAS PRODUCED WITH THE FOLLOWING SECURITY MEASURES: SPECIAL DOCUMENT PAPER, INK SCREENS, WATERMARK BACKGROUND DESIGNS, HOLOGRAM AND OTHER SECURITY FEATURES NOT LISTED AND DO EXCEED DOCUMENT SECURITY INDUSTRY GUIDELINES.

For terms & conditions and to verify this report, please visit www.igi.org

IGI LABORATORY GROWN DIAMOND ID REPORT

August 16, 2022

IGI Report Number **LG539238053**

PEAR BRILLIANT

7.76 X 5.02 X 2.94 MM

Carat Weight	0.69 CARAT
Color Grade	FANCY INTENSE PINK
Clarity Grade	SI 1
Polish	EXCELLENT
Symmetry	VERY GOOD
Fluorescence	SLIGHT
Inscription(s)	LABGROWN IGI LG539238053

Comments: This Laboratory Grown Diamond was created by Chemical Vapor Deposition (CVD) growth process.
Indications of post-growth treatment.

IGI LABORATORY GROWN DIAMOND ID REPORT

August 16, 2022

IGI Report Number **LG539238053**

PEAR BRILLIANT

7.76 X 5.02 X 2.94 MM

Carat Weight	0.69 CARAT
Color Grade	FANCY INTENSE PINK
Clarity Grade	SI 1
Polish	EXCELLENT
Symmetry	VERY GOOD
Fluorescence	SLIGHT
Inscription(s)	LABGROWN IGI LG539238053

Comments: This Laboratory Grown Diamond was created by Chemical Vapor Deposition (CVD) growth process.
Indications of post-growth treatment.