



INTERNATIONAL GEMOLOGICAL INSTITUTE

ELECTRONIC COPY

LABORATORY GROWN DIAMOND REPORT

LG538290318

LABORATORY GROWN DIAMOND REPORT

IGI LABORATORY GROWN DIAMOND IDENTIFICATION REPORT

July 27, 2022
IGI Report Number LG538290318
Description LABORATORY GROWN DIAMOND
Shape and Cutting Style ROUND BRILLIANT
Measurements 4.75 - 4.83 X 3.30 MM

GRADING RESULTS

Carat Weight 0.50 CARAT
Color Grade FANCY DEEP BLUE
Clarity Grade VS 1
Cut Grade GOOD

ADDITIONAL GRADING INFORMATION

Polish EXCELLENT
Symmetry VERY GOOD
Fluorescence NONE
Inscription(s) LABGROWN IGI LG538290318

Comments: As Grown - No indication of post-growth treatment.
This Laboratory Grown Diamond was created by High Pressure High Temperature (HPHT) growth process.

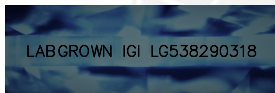
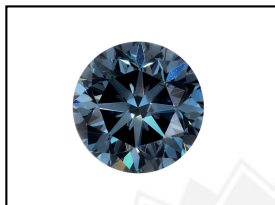

LASERSCRIBE SM
Sample Images Used

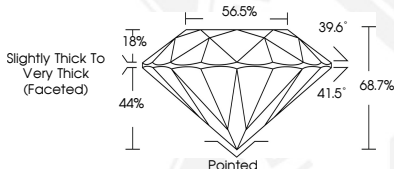

IGI LABORATORY GROWN DIAMOND ID REPORT

July 27, 2022
IGI Report Number LG538290318
ROUND BRILLIANT
4.75 - 4.83 X 3.30 MM
Carat Weight 0.50 CARAT
Color Grade FANCY DEEP BLUE
Clarity Grade VS 1
Cut Grade GOOD
Polish EXCELLENT
Symmetry VERY GOOD
Fluorescence NONE
Inscription(s) LABGROWN IGI LG538290318

Comments: As Grown - No indication of post-growth treatment.
This Laboratory Grown Diamond was created by High Pressure High Temperature (HPHT) growth process.

IGI LABORATORY GROWN DIAMOND ID REPORT

July 27, 2022
IGI Report Number LG538290318
ROUND BRILLIANT
4.75 - 4.83 X 3.30 MM
Carat Weight 0.50 CARAT
Color Grade FANCY DEEP BLUE
Clarity Grade VS 1
Cut Grade GOOD
Polish EXCELLENT
Symmetry VERY GOOD
Fluorescence NONE
Inscription(s) LABGROWN IGI LG538290318

Comments: As Grown - No indication of post-growth treatment.
This Laboratory Grown Diamond was created by High Pressure High Temperature (HPHT) growth process.



THIS DOCUMENT WAS PRODUCED WITH THE FOLLOWING SECURITY MEASURES: SPECIAL DOCUMENT PAPER, INK SCREENS, WATERMARK, BACKGROUND DESIGN, HOLOGRAM AND OTHER SECURITY FEATURES NOT LISTED AND DO EXCEED DOCUMENT SECURITY INDUSTRY GUIDELINES.

For terms & conditions and to verify this report, please visit www.igi.org