



**INTERNATIONAL
GEMOLOGICAL
INSTITUTE**

ELECTRONIC COPY

**LABORATORY GROWN
DIAMOND REPORT**

**IGI LABORATORY GROWN
DIAMOND ID REPORT**

June 22, 2022
IGI Report Number **LG533292776**

LABORATORY GROWN DIAMOND REPORT

LG533292776

ROUND BRILLIANT
5.26 - 5.30 X 3.30 MM
Carat Weight 0.57 CARAT
Color Grade FANCY VIVID BLUE
Clarity Grade VS 1
Cut Grade EXCELLENT
Polish EXCELLENT
Symmetry VERY GOOD
Fluorescence NONE
Inscription(s) LABGROWN IGI
LG533292776

IGI LABORATORY GROWN DIAMOND IDENTIFICATION REPORT

June 22, 2022
IGI Report Number LG533292776
Description LABORATORY GROWN DIAMOND
Shape and Cutting Style ROUND BRILLIANT
Measurements 5.26 - 5.30 X 3.30 MM

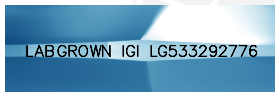
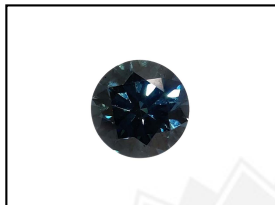

Comments: As Grown - No indication of post-growth treatment.
This Laboratory Grown Diamond was created by High Pressure High Temperature (HPHT) growth process.

GRADING RESULTS

Carat Weight 0.57 CARAT
Color Grade FANCY VIVID BLUE
Clarity Grade VS 1
Cut Grade EXCELLENT

LASERSCRIBESM
Sample Images Used



ADDITIONAL GRADING INFORMATION

Polish EXCELLENT
Symmetry VERY GOOD
Fluorescence NONE
Inscription(s) LABGROWN IGI LG533292776

Comments: As Grown - No indication of post-growth treatment.
This Laboratory Grown Diamond was created by High Pressure High Temperature (HPHT) growth process.

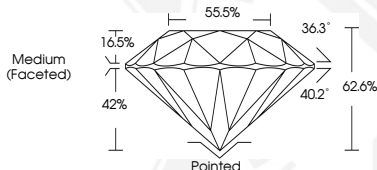

**IGI LABORATORY GROWN
DIAMOND ID REPORT**

June 22, 2022
IGI Report Number **LG533292776**

ROUND BRILLIANT
5.26 - 5.30 X 3.30 MM

Carat Weight 0.57 CARAT
Color Grade FANCY VIVID BLUE
Clarity Grade VS 1
Cut Grade EXCELLENT
Polish EXCELLENT
Symmetry VERY GOOD
Fluorescence NONE
Inscription(s) LABGROWN IGI
LG533292776

Comments: As Grown - No indication of post-growth treatment.
This Laboratory Grown Diamond was created by High Pressure High Temperature (HPHT) growth process.

THIS DOCUMENT WAS PRODUCED WITH THE FOLLOWING SECURITY MEASURES: SPECIAL DOCUMENT PAPER, INK SCREENS, WATERMARK, BACKGROUND DESIGN, HOLOGRAM AND OTHER SECURITY FEATURES NOT LISTED AND DO EXCEED DOCUMENT SECURITY INDUSTRY GUIDELINES.

For terms & conditions and to verify this report, please visit www.igi.org