



**INTERNATIONAL  
GEMOLOGICAL  
INSTITUTE**

**ELECTRONIC COPY**

**LABORATORY GROWN  
DIAMOND REPORT**

**IGI LABORATORY GROWN  
DIAMOND ID REPORT**

June 7, 2022

IGI Report Number **LG532260814**

**MARQUISE BRILLIANT**

**8.65 X 4.04 X 2.31 MM**

|                |                             |
|----------------|-----------------------------|
| Carat Weight   | 0.51 CARAT                  |
| Color Grade    | F                           |
| Clarity Grade  | VVS 2                       |
| Polish         | EXCELLENT                   |
| Symmetry       | VERY GOOD                   |
| Fluorescence   | NONE                        |
| Inscription(s) | LABGROWN IGI<br>LG532260814 |

Comments: This Laboratory Grown Diamond was created by Chemical Vapor Deposition (CVD) growth process and may include post-growth treatment.  
Type Ila

**LABORATORY GROWN DIAMOND REPORT**

**IGI LABORATORY GROWN DIAMOND IDENTIFICATION REPORT**

June 7, 2022  
IGI Report Number **LG532260814**  
Description **LABORATORY GROWN DIAMOND**  
Shape and Cutting Style **MARQUISE BRILLIANT**  
Measurements **8.65 X 4.04 X 2.31 MM**

**GRADING RESULTS**

Carat Weight **0.51 CARAT**  
Color Grade **F**  
Clarity Grade **VVS 2**

**ADDITIONAL GRADING INFORMATION**

Polish **EXCELLENT**  
Symmetry **VERY GOOD**  
Fluorescence **NONE**  
Inscription(s) **LABGROWN IGI LG532260814**

Comments: This Laboratory Grown Diamond was created by Chemical Vapor Deposition (CVD) growth process and may include post-growth treatment.  
Type Ila

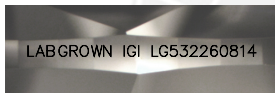

**LASERSCRIBE<sup>SM</sup>**  
Sample Images Used

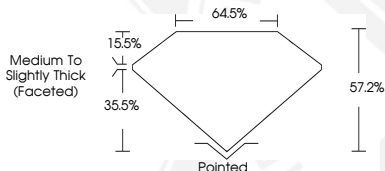

THIS DOCUMENT WAS PRODUCED WITH THE FOLLOWING SECURITY MEASURES: SPECIAL DOCUMENT PAPER, INK SCREENS, WATERMARK, BACKGROUND DESIGN, HOLOGRAM AND OTHER SECURITY FEATURES NOT LISTED AND DO EXCEED DOCUMENT SECURITY INDUSTRY GUIDELINES.

For terms & conditions and to verify this report, please visit [www.igi.org](http://www.igi.org)

**IGI LABORATORY GROWN  
DIAMOND ID REPORT**

June 7, 2022

IGI Report Number **LG532260814**

**MARQUISE BRILLIANT**

**8.65 X 4.04 X 2.31 MM**

|                |                             |
|----------------|-----------------------------|
| Carat Weight   | 0.51 CARAT                  |
| Color Grade    | F                           |
| Clarity Grade  | VVS 2                       |
| Polish         | EXCELLENT                   |
| Symmetry       | VERY GOOD                   |
| Fluorescence   | NONE                        |
| Inscription(s) | LABGROWN IGI<br>LG532260814 |

Comments: This Laboratory Grown Diamond was created by Chemical Vapor Deposition (CVD) growth process and may include post-growth treatment.  
Type Ila