

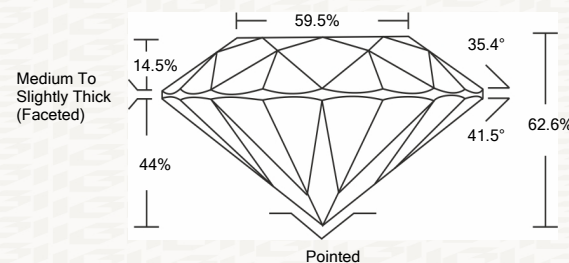

IGI GEMOLOGICAL REPORT

ADDITIONAL INFORMATION

PROPORTIONS



CLARITY CHARACTERISTICS

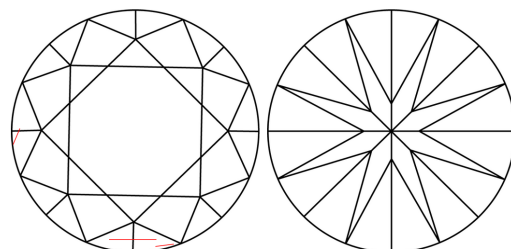

KEY TO SYMBOLS

Red symbols indicate internal characteristics. Green symbols indicate external characteristics.

GRADING SCALES

Table with 2 rows and 5 columns showing grading scales for Color and Clarity.

The laboratory grown diamond described in this Report (Report) has been graded, tested, analyzed, examined and/or inscribed by International Gemological Institute (I.G.I.).

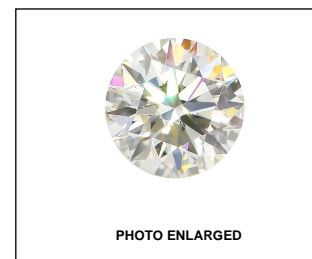

IGI LABORATORY GROWN DIAMOND GRADING REPORT

12/18/2020 IGI Report Number LG451057295 Shape and Cutting Style ROUND BRILLIANT Measurements 7.04 - 7.06 X 4.41 MM GRADING RESULTS Carat Weight 1.35 CARAT Color Grade K Clarity Grade SI 1 Cut Grade EXCELLENT

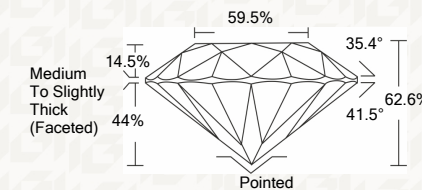

ADDITIONAL GRADING INFORMATION

Polish EXCELLENT Symmetry EXCELLENT Fluorescence NONE Inscription(s) LABGROWN IGI LG451057295



IGI

IGI LABORATORY GROWN DIAMOND GRADING REPORT

12/18/2020 IGI Report Number LG451057295 Shape and Cutting Style ROUND BRILLIANT Measurements 7.04 - 7.06 X 4.41 MM

GRADING RESULTS

Carat Weight 1.35 CARAT Color Grade K Clarity Grade SI 1 Cut Grade EXCELLENT

ADDITIONAL GRADING INFORMATION

Polish EXCELLENT Symmetry EXCELLENT Fluorescence NONE Inscription(s) LABGROWN IGI LG451057295



This Report is subject to the terms and conditions

© IGI 2000, edition 2019 all rights reserved.

THE DOCUMENT WAS PRODUCED THE FOLLOWING SECURITY MEASURES: SPECIAL DOCUMENT PAPER, INK SCREENS, WATERMARK, BACKGROUND DESIGNS, HOLOGRAM AND OTHER SECURITY FEATURES NOT LISTED AND DO EXCEED DOCUMENT SECURITY INDUSTRY DUDLINES

12/18/2020 IGI Report No. LG451057295 ROUND BRILLIANT 7.04 - 7.06 X 4.41 MM 1.35 CARAT K SI 1 EXCELLENT 62.6% 59.5% Medium To Slightly Thick (Faceted) Pointed EXCELLENT EXCELLENT NONE LABGROWN IGI LG451057295