

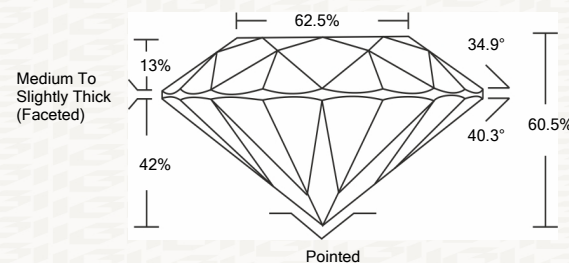

IGI GEMOLOGICAL REPORT

ADDITIONAL INFORMATION

PROPORTIONS



CLARITY CHARACTERISTICS

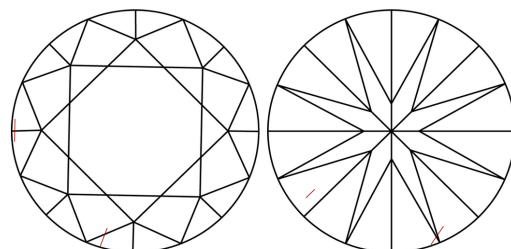

KEY TO SYMBOLS

Red symbols indicate internal characteristics. Green symbols indicate external characteristics.

GRADING SCALES

Table with 2 rows and 5 columns showing grading scales for Color and Clarity.

The laboratory grown diamond described in this Report (Report) has been graded, tested, analyzed, examined and/or inscribed by International Gemological Institute (I.G.I.).

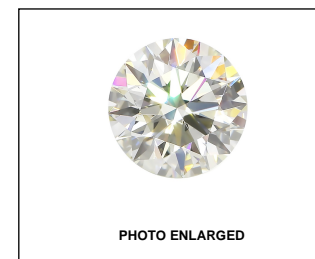

IGI LABORATORY GROWN DIAMOND GRADING REPORT

11/06/2020 IGI Report Number LG447098360 Shape and Cutting Style ROUND BRILLIANT Measurements 7.97 - 8.05 X 4.86 MM GRADING RESULTS Carat Weight 2.00 CARATS Color Grade K Clarity Grade SI 1 Cut Grade EXCELLENT

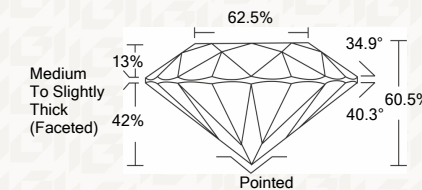

ADDITIONAL GRADING INFORMATION

Polish EXCELLENT Symmetry EXCELLENT Fluorescence NONE Inscription(s) LABGROWN IGI LG447098360

IGI LABORATORY GROWN DIAMOND GRADING REPORT

11/06/2020 IGI Report Number LG447098360 Shape and Cutting Style ROUND BRILLIANT Measurements 7.97 - 8.05 X 4.86 MM

GRADING RESULTS

Carat Weight 2.00 CARATS Color Grade K Clarity Grade SI 1 Cut Grade EXCELLENT

ADDITIONAL GRADING INFORMATION

Polish EXCELLENT Symmetry EXCELLENT Fluorescence NONE Inscription(s) LABGROWN IGI LG447098360



This Report is subject to the terms and conditions

© IGI 2000, edition 2019 all rights reserved.

THE DOCUMENT WAS PRODUCED THE FOLLOWING SECURITY MEASURES: SPECIAL DOCUMENT PAPER, INK SCREENS, WATERMARK, BACKGROUND DESIGNS HOLOGRAM AND OTHER SECURITY FEATURES NOT LISTED AND DO EXCEED DOCUMENT SECURITY INDUSTRY DUDLINES



IGI

11/06/2020 IGI Report No. LG447098360 ROUND BRILLIANT 7.97 - 8.05 X 4.86 MM Carat Weight 2.00 CARATS Color Grade K Clarity Grade SI 1 Cut Grade EXCELLENT Depth 60.5% Table 62.5% Girdle Medium To Slightly Thick (Faceted) Pointed Culet EXCELLENT Symmetry EXCELLENT Fluorescence NONE Inscription(s) LABGROWN IGI LG447098360