



IGI GEMOLOGICAL REPORT

IGI LABORATORY GROWN DIAMOND GRADING REPORT

10/28/2020
IGI Report Number LG445039053
Shape and Cutting Style OVAL BRILLIANT
Measurements 9.47 X 7.11 X 4.59 MM
GRADING RESULTS
Carat Weight 2.00 CARATS
Color Grade J
Clarity Grade SI 1
ADDITIONAL GRADING INFORMATION
Polish VERY GOOD
Symmetry EXCELLENT
Fluorescence NONE
Inscription(s) LABGROWN IGI LG445039053

ADDITIONAL INFORMATION

PROPORTIONS

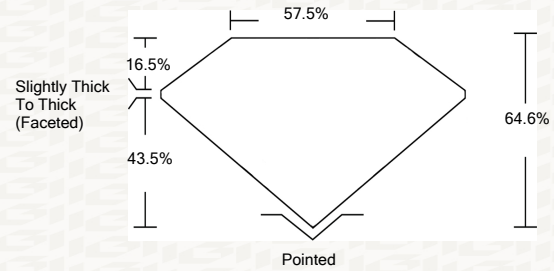

CLARITY CHARACTERISTICS

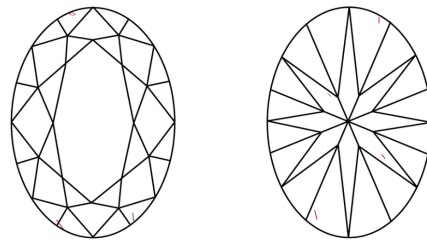

KEY TO SYMBOLS

Red symbols indicate internal characteristics. Green symbols indicate external characteristics.

GRADING SCALES

Table with 5 columns for Color Grading Scale (CL, NC, FT, VLT, LT) and Clarity (10x) Grading Scale (FL, IF, VVS, VS, SI, I).

The laboratory grown diamond described in this Report (Report) has been graded, tested, analyzed, examined and/or inscribed by International Gemological Institute (IGI). A laboratory grown diamond is one that has essentially the same chemical, physical and optical properties as a mined diamond...

© INTERNATIONAL GEMOLOGICAL INSTITUTE, INC.

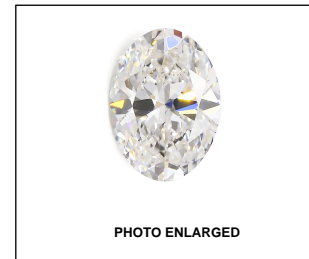

LASERSCRIBE SM



IGI LABORATORY GROWN DIAMOND GRADING REPORT

10/28/2020
IGI Report Number LG445039053
Shape and Cutting Style OVAL BRILLIANT
Measurements 9.47 X 7.11 X 4.59 MM
GRADING RESULTS
Carat Weight 2.00 CARATS
Color Grade J
Clarity Grade SI 1

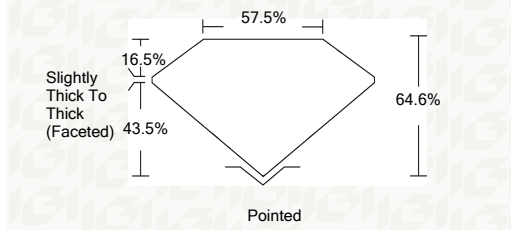

ADDITIONAL GRADING INFORMATION

Polish VERY GOOD
Symmetry EXCELLENT
Fluorescence NONE
Inscription(s) LABGROWN IGI LG445039053



This Report is subject to the terms and conditions

© IGI 2000, edition 2019 all rights reserved.

THE DOCUMENT WAS PRODUCED THE FOLLOWING SECURITY MEASURES: SPECIAL DOCUMENT PAPER, INK SCREENS, WATERMARK, BACKGROUND DESIGNS, HOLOGRAM AND OTHER SECURITY FEATURES NOT LISTED AND DO EXCEED DOCUMENT SECURITY INDUSTRY DUPLICATES

10/28/2020
IGI Report No LG445039053
OVAL BRILLIANT
9.47 X 7.11 X 4.59 MM
Carat Weight 2.00 CARATS
Color Grade J
Clarity Grade SI 1
Depth 64.6%
Table 57.5%
Slightly Thick To Thick (Faceted)
Polish VERY GOOD
Symmetry EXCELLENT
Fluorescence NONE
Inscription(s) LABGROWN IGI LG445039053