



IGI GEMOLOGICAL REPORT

IGI LABORATORY GROWN DIAMOND GRADING REPORT

08/13/2020

IGI Report Number LG436045945

Shape and Cutting Style HEART BRILLIANT

Measurements 6.06 X 7.22 X 4.09 MM

GRADING RESULTS

Carat Weight 1.02 CARAT

Color Grade I

Clarity Grade SI 1

ADDITIONAL GRADING INFORMATION

Polish VERY GOOD

Symmetry VERY GOOD

Fluorescence NONE

Inscription(s) LABGROWN IGI LG436045945

ADDITIONAL INFORMATION

PROPORTIONS

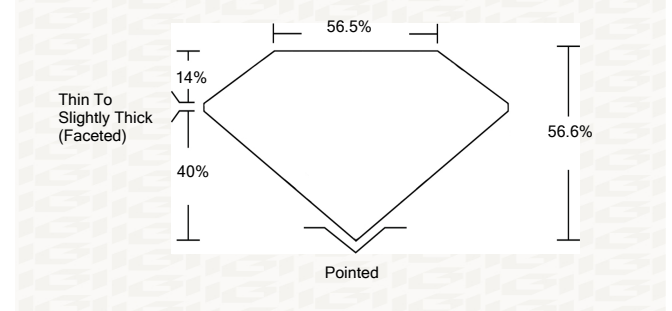

CLARITY CHARACTERISTICS

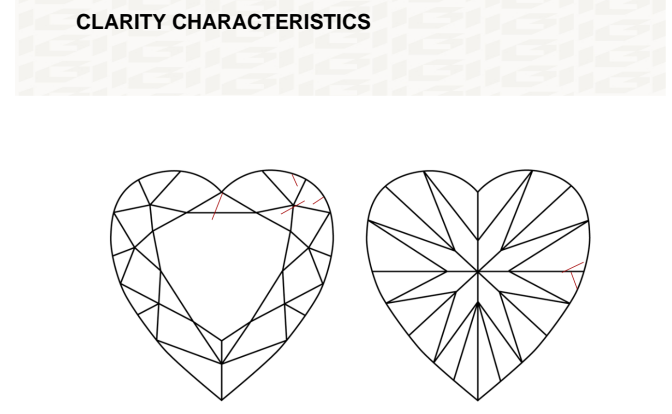

KEY TO SYMBOLS

Red symbols indicate internal characteristics. Green symbols indicate external characteristics.

GRADING SCALES

Table with 5 columns for Color Grading Scale (CL, NC, FT, VLT, LT) and Clarity (10x) Grading Scale (FL, IF, VVS, VS, SI, I).

The laboratory grown diamond described in this Report (Report) has been graded, tested, analyzed, examined and/or inscribed by International Gemological Institute (IGI). A laboratory grown diamond is one that has essentially the same chemical, physical and optical properties as a mined diamond...

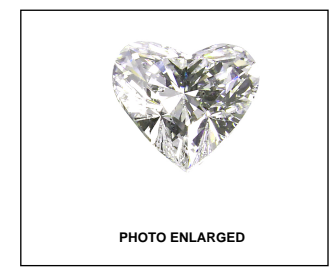

IGI LABORATORY GROWN DIAMOND GRADING REPORT

08/13/2020

IGI Report Number LG436045945

Shape and Cutting Style HEART BRILLIANT

Measurements 6.06 X 7.22 X 4.09 MM

GRADING RESULTS

Carat Weight 1.02 CARAT

Color Grade I

Clarity Grade SI 1

ADDITIONAL GRADING INFORMATION

Polish VERY GOOD

Symmetry VERY GOOD

Fluorescence NONE

Inscription(s) LABGROWN IGI LG436045945

ADDITIONAL GRADING INFORMATION

Polish VERY GOOD

Symmetry VERY GOOD

Fluorescence NONE

Inscription(s) LABGROWN IGI LG436045945

ADDITIONAL GRADING INFORMATION

Polish VERY GOOD

Symmetry VERY GOOD

Fluorescence NONE

Inscription(s) LABGROWN IGI LG436045945



This Report is subject to the terms and conditions

© IGI 2000, edition 2019 all rights reserved.

THE DOCUMENT WAS PRODUCED THE FOLLOWING SECURITY MEASURES: SPECIAL DOCUMENT PAPER, INK SCREENS, WATERMARK, BACKGROUND DESIGNS, HOLOGRAM AND OTHER SECURITY FEATURES NOT LISTED AND DO EXCEED DOCUMENT SECURITY INDUSTRY DUDLINES

Vertical text block containing report details: 08/13/2020, IGI Report No LG436045945, HEART BRILLIANT, 6.06 X 7.22 X 4.09 MM, Carat Weight 1.02 CARAT, Color Grade I, Clarity Grade SI 1, Depth 56.6%, Table 56.6%, Thin To Slightly Thick (Faceted) Faceted, Culet None, Polish VERY GOOD, Symmetry VERY GOOD, Fluorescence NONE, Inscription(s) LABGROWN IGI LG436045945