

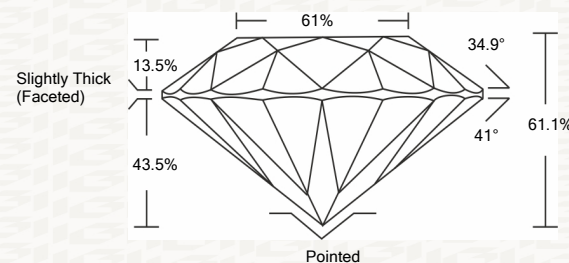

IGI GEMOLOGICAL REPORT

ADDITIONAL INFORMATION

PROPORTIONS



CLARITY CHARACTERISTICS

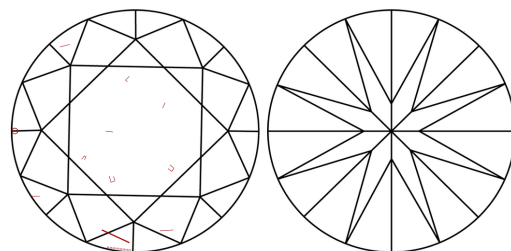

KEY TO SYMBOLS

Red symbols indicate internal characteristics. Green symbols indicate external characteristics.

GRADING SCALES

Table with 2 rows and 5 columns showing grading scales for Color (CL) and Clarity (10x) (CLARITY).

The laboratory grown diamond described in this Report (Report) has been graded, tested, analyzed, examined and/or inscribed by International Gemological Institute (I.G.I.).

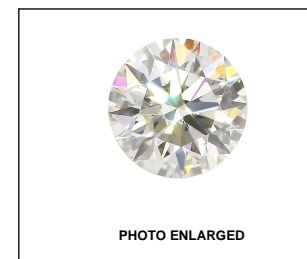

IGI LABORATORY GROWN DIAMOND GRADING REPORT

07/17/2020 IGI Report Number LG425065484 Shape and Cutting Style ROUND BRILLIANT Measurements 8.28 - 8.33 X 5.08 MM GRADING RESULTS Carat Weight 2.19 CARATS Color Grade J Clarity Grade VS 2 Cut Grade EXCELLENT

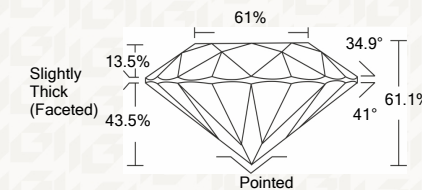

ADDITIONAL GRADING INFORMATION

Polish VERY GOOD Symmetry EXCELLENT Fluorescence NONE Inscription(s) LABGROWN IGI LG425065484



IGI

IGI LABORATORY GROWN DIAMOND GRADING REPORT

07/17/2020 IGI Report Number LG425065484 Shape and Cutting Style ROUND BRILLIANT Measurements 8.28 - 8.33 X 5.08 MM

GRADING RESULTS

Carat Weight 2.19 CARATS Color Grade J Clarity Grade VS 2 Cut Grade EXCELLENT

ADDITIONAL GRADING INFORMATION

Polish VERY GOOD Symmetry EXCELLENT Fluorescence NONE Inscription(s) LABGROWN IGI LG425065484



This Report is subject to the terms and conditions

© IGI 2000, edition 2019 all rights reserved.

THE DOCUMENT WAS PRODUCED THE FOLLOWING SECURITY MEASURES: SPECIAL DOCUMENT PAPER, INK SCREENS, WATERMARK, BACKGROUND DESIGNS, HOLOGRAM AND OTHER SECURITY FEATURES NOT LISTED AND DO EXCEED DOCUMENT SECURITY INDUSTRY DUDLINES

07/17/2020 IGI Report No. LG425065484 ROUND BRILLIANT 8.28 - 8.33 X 5.08 MM Carat Weight 2.19 CARATS Color Grade J Clarity Grade VS 2 Cut Grade EXCELLENT Depth 61.1% Table 61% Girdle Slightly Thick (Faceted) Culet Pointed Polish VERY GOOD Symmetry EXCELLENT Fluorescence NONE Inscription(s) LABGROWN IGI LG425065484