



ELECTRONIC COPY

LG371913877
Report verification at igi.org



June 11, 2019

IGI Report Number **LG371913877**

Description **LABORATORY GROWN DIAMOND**

Shape and Cutting Style **CUSHION MODIFIED BRILLIANT**

Measurements **6.00 X 5.56 X 3.54 MM**

GRADING RESULTS

Carat Weight **1.01 CARAT**

Color Grade **E**

Clarity Grade **SI 2**

Cut Grade **VERY GOOD**

LABORATORY GROWN DIAMOND REPORT

June 11, 2019

IGI Report Number **LG371913877**

Description **LABORATORY GROWN DIAMOND**

Shape and Cutting Style **CUSHION MODIFIED BRILLIANT**

Measurements **6.00 X 5.56 X 3.54 MM**

GRADING RESULTS

Carat Weight **1.01 CARAT**

Color Grade **E**

Clarity Grade **SI 2**

Cut Grade **VERY GOOD**

ADDITIONAL GRADING INFORMATION

Polish **VERY GOOD**

Fluorescence **NONE**

Inscription(s) **LABGROWN (LGI) LG371913877**

PROPORTIONS

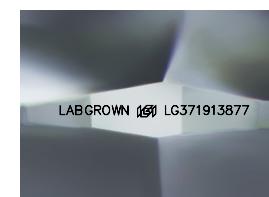
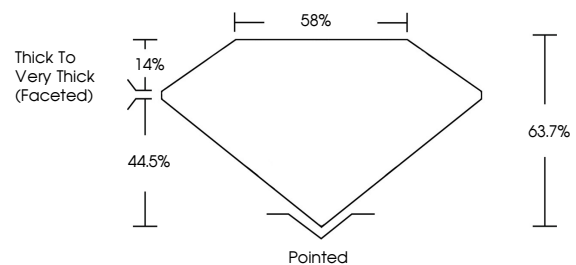

Sample Image Used

CLARITY CHARACTERISTICS

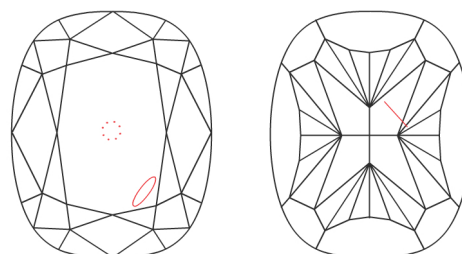

KEY TO SYMBOLS

Red symbols indicate internal characteristics.
Green symbols indicate external characteristics.

COLOR

D E F G H I J Faint Very Light Light

CLARITY

IF VS¹⁻² VS¹⁻² SI¹⁻² I¹⁻³

Internally Flawless Very Very Slightly Included Very Slightly Included Slightly Included Included

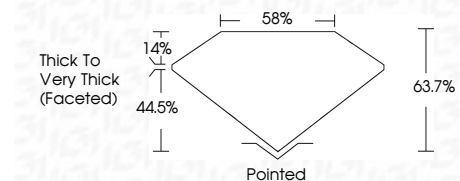

ADDITIONAL GRADING INFORMATION

Polish **VERY GOOD**

Fluorescence **NONE**

Inscription(s) **LABGROWN (LGI) LG371913877**



June 11, 2019	IGI Report No LG371913877	1.01 CARAT	E	SI 2	63.7%	58%	Thick to Very Thick (Faceted)	Pointed	VERY GOOD	NONE	LABGROWN (LGI) LG371913877
CUSHION MODIFIED BRILLIANT	6.00 X 5.56 X 3.54 MM	Color Grade	VERY GOOD	Depth	Table	Girdle	Culet	Polish	Fluorescence	Inscription(s)	