INTERNATIONAL GEMOLOGICAL INSTITUTE

ELECTRONIC COPY

DIAMOND REPORT

October 26, 2026	
IGI Report Number	851654454
Description	NATURAL DIAMOND
Shape and Cutting Style	ROUND BRILLIANT
Measurements	4.35 - 4.39 X 2.71 MM

GRADING RESULTS

Carat Weight	0.32 CARAT
Color Grade	G
Clarity Grade	VVS 1
Cut Grade	EXCELLENT

ADDITIONAL GRADING INFORMATION

Polish	EXCELLENT
Symmetry	EXCELLENT
Fluorescence	NONE
Identification Features	CLOUD
Inscription(s)	IGI 851654454

Comments: IDEAL CUT ROUND BRILLIANT

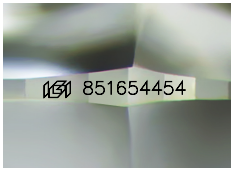

Sample Image Used

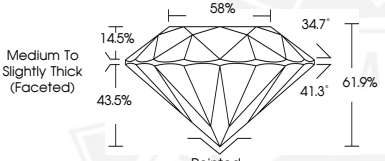

THIS DOCUMENT WAS PRODUCED WITH THE FOLLOWING SECURITY MEASURES: SPECIAL DOCUMENT PAPER, INK SCREENS, WATERMARK BACKGROUND DESIGNS, HOLOGRAM AND OTHER SECURITY FEATURES NOT LISTED AND DO EXCEED DOCUMENT SECURITY INDUSTRY GUIDELINES.

For terms & conditions and to verify this report, please visit www.igi.org

October 26, 2026
IGI Report Number 851654454
ROUND BRILLIANT
NATURAL DIAMOND
4.35 - 4.39 X 2.71 MM

Carat Weight	0.32 CARAT
Color Grade	G
Clarity Grade	VVS 1
Cut Grade	EXCELLENT
Polish	EXCELLENT
Symmetry	EXCELLENT
Fluorescence	NONE
Inscription(s)	IGI 851654454

Comments: IDEAL CUT ROUND BRILLIANT

October 26, 2026
IGI Report Number 851654454
ROUND BRILLIANT
NATURAL DIAMOND
4.35 - 4.39 X 2.71 MM

Carat Weight	0.32 CARAT
Color Grade	G
Clarity Grade	VVS 1
Cut Grade	EXCELLENT
Polish	EXCELLENT
Symmetry	EXCELLENT
Fluorescence	NONE
Inscription(s)	IGI 851654454

Comments: IDEAL CUT ROUND BRILLIANT