INTERNATIONAL GEMOLOGICAL INSTITUTE

ELECTRONIC COPY

# DIAMOND REPORT

| | |
|---|---|
| October 31, 2026 | |
| IGI Report Number | 847613934 |
| Description | NATURAL DIAMOND |
| Shape and Cutting Style | ROUND BRILLIANT |
| Measurements | 5.02 - 5.07 X 3.14 MM |

## GRADING RESULTS

| | |
|---|---|
| Carat Weight | 0.50 CARAT |
| Color Grade | M |
| Clarity Grade | VS 1 |
| Cut Grade | EXCELLENT |

## ADDITIONAL GRADING INFORMATION

| | |
|---|---|
| Polish | EXCELLENT |
| Symmetry | EXCELLENT |
| Fluorescence | NONE |
| Identification Features | FEATHER, CAVITY |
| Inscription(s) | IGI 847613934 |

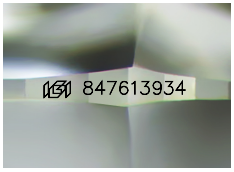


Sample Image Used

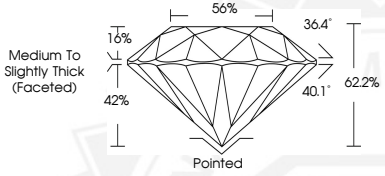


October 31, 2026
IGI Report Number 847613934
ROUND BRILLIANT
NATURAL DIAMOND
5.02 - 5.07 X 3.14 MM
Carat Weight 0.50 CARAT
Color Grade M
Clarity Grade VS 1
Cut Grade EXCELLENT
Polish EXCELLENT
Symmetry EXCELLENT
Fluorescence NONE
Inscription(s) IGI 847613934

October 31, 2026
IGI Report Number 847613934
ROUND BRILLIANT
NATURAL DIAMOND
5.02 - 5.07 X 3.14 MM
Carat Weight 0.50 CARAT
Color Grade M
Clarity Grade VS 1
Cut Grade EXCELLENT
Polish EXCELLENT
Symmetry EXCELLENT
Fluorescence NONE
Inscription(s) IGI 847613934

THIS DOCUMENT WAS PRODUCED WITH THE FOLLOWING SECURITY MEASURES: SPECIAL DOCUMENT PAPER, INK SCREENS, WATERMARK BACKGROUND DESIGNS, HOLOGRAM AND OTHER SECURITY FEATURES NOT LISTED AND DO EXCEED DOCUMENT SECURITY INDUSTRY GUIDELINES.

For terms & conditions and to verify this report, please visit www.igi.org