INTERNATIONAL GEMOLOGICAL INSTITUTE

ELECTRONIC COPY

DIAMOND REPORT

September 29, 2026	
IGI Report Number	841693436
Description	NATURAL DIAMOND
Shape and Cutting Style	PEAR BRILLIANT
Measurements	10.51 X 6.67 X 4.00 MM

GRADING RESULTS

Carat Weight	1.81 CARAT
Color Grade	I
Clarity Grade	VVS 2
Cut Grade	VERY GOOD

ADDITIONAL GRADING INFORMATION

Polish	EXCELLENT
Symmetry	EXCELLENT
Fluorescence	NONE
Inscription(s)	841693436

841693436

Report verification at igi.org

PROPORTIONS

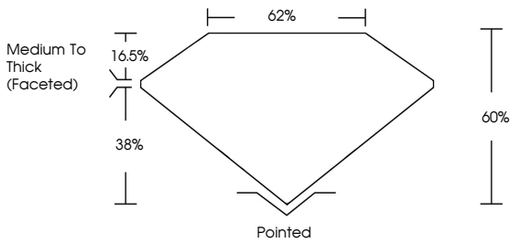

CLARITY CHARACTERISTICS

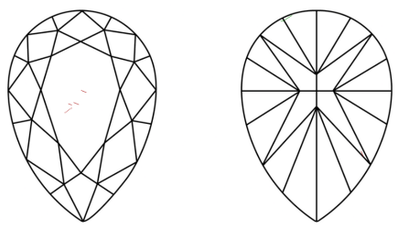

KEY TO SYMBOLS

Red symbols indicate internal characteristics.
Green symbols indicate external characteristics.

www.igi.org

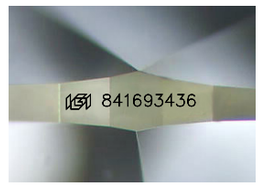

Sample Image Used

COLOR

D - F	G - J	K - M	N - R	S - Z	FANCY
Colorless	Near Colorless	Slightly Tinted	Very Light Color	Light Color	

CLARITY

FL	IF	VVS 1 - 2	VS 1 - 2	SI 1 - 2	I 1 - 3
Flawless	Internally Flawless	Very Very Slightly Included	Very Slightly Included	Slightly Included	Included

© IGI 2020, International Gemological Institute

FD - 10 20

THIS DOCUMENT WAS PRODUCED WITH THE FOLLOWING SECURITY MEASURES: SPECIAL DOCUMENT PAPER, INK SCREENS, WATERMARK BACKGROUND DESIGNS, HOLOGRAM AND OTHER SECURITY FEATURES NOT LISTED AND DO EXCEED DOCUMENT SECURITY INDUSTRY GUIDELINES.

DIAMOND REPORT

September 29, 2026

IGI Report Number	841693436
Description	NATURAL DIAMOND
Shape and Cutting Style	PEAR BRILLIANT
Measurements	10.51 X 6.67 X 4.00 MM

GRADING RESULTS

Carat Weight	1.81 CARAT
Color Grade	I
Clarity Grade	VVS 2
Cut Grade	VERY GOOD

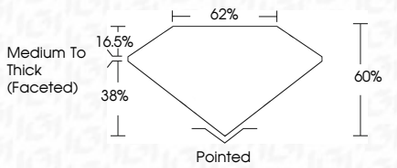

ADDITIONAL GRADING INFORMATION

Polish	EXCELLENT
Symmetry	EXCELLENT
Fluorescence	NONE
Inscription(s)	841693436

IGI

September 29, 2026
IGI Report No 841693436
PEAR BRILLIANT
10.51 X 6.67 X 4.00 MM
Carat Weight 1.81 CARAT
Color Grade I
Clarity Grade VVS 2
Cut Grade VERY GOOD
Depth 60%
Table 62%
Girdle Medium To Thick (Faceted)
Culet Pointed
Polish EXCELLENT
Symmetry EXCELLENT
Fluorescence NONE
Inscription(s) 841693436