INTERNATIONAL GEMOLOGICAL INSTITUTE

ELECTRONIC COPY

# DIAMOND REPORT

| | |
|---|---|
| September 11, 2026 | |
| IGI Report Number | 835689384 |
| Description | NATURAL DIAMOND |
| Shape and Cutting Style | ROUND BRILLIANT |
| Measurements | 5.09 - 5.12 X 3.11 MM |

## GRADING RESULTS

| | |
|---|---|
| Carat Weight | 0.50 CARAT |
| Color Grade | J |
| Clarity Grade | SI 1 |
| Cut Grade | EXCELLENT |

## ADDITIONAL GRADING INFORMATION

| | |
|---|---|
| Polish | EXCELLENT |
| Symmetry | EXCELLENT |
| Fluorescence | NONE |
| Identification Features | FEATHER, CLOUD |
| Inscription(s) | IGI 835689384 |

Comments: IDEAL CUT ROUND BRILLIANT

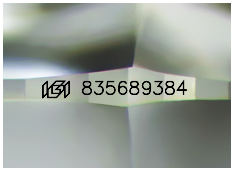


Sample Image Used

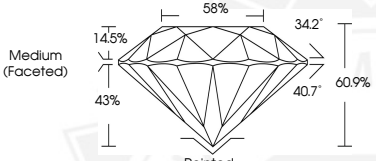


THIS DOCUMENT WAS PRODUCED WITH THE FOLLOWING SECURITY MEASURES: SPECIAL DOCUMENT PAPER, INK SCREENS, WATERMARK BACKGROUND DESIGNS, HOLOGRAM AND OTHER SECURITY FEATURES NOT LISTED AND DO EXCEED DOCUMENT SECURITY INDUSTRY GUIDELINES.

For terms & conditions and to verify this report, please visit www.igi.org

September 11, 2026
IGI Report Number 835689384
ROUND BRILLIANT
NATURAL DIAMOND
5.09 - 5.12 X 3.11 MM

| | |
|---|---|
| Carat Weight | 0.50 CARAT |
| Color Grade | J |
| Clarity Grade | SI 1 |
| Cut Grade | EXCELLENT |
| Polish | EXCELLENT |
| Symmetry | EXCELLENT |
| Fluorescence | NONE |
| Inscription(s) | IGI 835689384 |

Comments: IDEAL CUT ROUND BRILLIANT

September 11, 2026
IGI Report Number 835689384
ROUND BRILLIANT
NATURAL DIAMOND
5.09 - 5.12 X 3.11 MM

| | |
|---|---|
| Carat Weight | 0.50 CARAT |
| Color Grade | J |
| Clarity Grade | SI 1 |
| Cut Grade | EXCELLENT |
| Polish | EXCELLENT |
| Symmetry | EXCELLENT |
| Fluorescence | NONE |
| Inscription(s) | IGI 835689384 |

Comments: IDEAL CUT ROUND BRILLIANT