INTERNATIONAL GEMOLOGICAL INSTITUTE

ELECTRONIC COPY

DIAMOND REPORT

September 18, 2026	
IGI Report Number	835679594
Description	NATURAL DIAMOND
Shape and Cutting Style	ROUND BRILLIANT
Measurements	4.84 - 4.87 X 2.98 MM

GRADING RESULTS

Carat Weight	0.43 CARAT
Color Grade	I
Clarity Grade	VVS 2
Cut Grade	EXCELLENT

ADDITIONAL GRADING INFORMATION

Polish	EXCELLENT
Symmetry	EXCELLENT
Fluorescence	VERY SLIGHT
Identification Features	CRYSTAL, PINPOINT
Inscription(s)	IGI 835679594

Comments: IDEAL CUT ROUND BRILLIANT

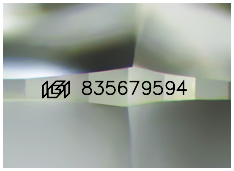

Sample Image Used

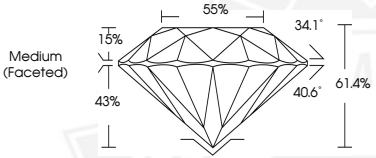

THIS DOCUMENT WAS PRODUCED WITH THE FOLLOWING SECURITY MEASURES: SPECIAL DOCUMENT PAPER, INK SCREENS, WATERMARK BACKGROUND DESIGNS, HOLOGRAM AND OTHER SECURITY FEATURES NOT LISTED AND DO EXCEED DOCUMENT SECURITY INDUSTRY GUIDELINES.

For terms & conditions and to verify this report, please visit www.igi.org

September 18, 2026
IGI Report Number 835679594
ROUND BRILLIANT
NATURAL DIAMOND
4.84 - 4.87 X 2.98 MM
Carat Weight 0.43 CARAT
Color Grade I
Clarity Grade VVS 2
Cut Grade EXCELLENT
Polish EXCELLENT
Symmetry EXCELLENT
Fluorescence VERY SLIGHT
Inscription(s) IGI 835679594
Comments: IDEAL CUT ROUND BRILLIANT

September 18, 2026
IGI Report Number 835679594
ROUND BRILLIANT
NATURAL DIAMOND
4.84 - 4.87 X 2.98 MM
Carat Weight 0.43 CARAT
Color Grade I
Clarity Grade VVS 2
Cut Grade EXCELLENT
Polish EXCELLENT
Symmetry EXCELLENT
Fluorescence VERY SLIGHT
Inscription(s) IGI 835679594
Comments: IDEAL CUT ROUND BRILLIANT