INTERNATIONAL GEMOLOGICAL INSTITUTE

**ELECTRONIC COPY**

## DIAMOND REPORT

| | |
|---|---|
| September 8, 2026 | |
| IGI Report Number | 835674236 |
| Description | NATURAL DIAMOND |
| Shape and Cutting Style | PEAR BRILLIANT |
| Measurements | 12.60 X 7.78 X 4.81 MM |

### GRADING RESULTS

| | |
|---|---|
| Carat Weight | 3.02 CARATS |
| Color Grade | F |
| Clarity Grade | I 1 |
| Cut Grade | VERY GOOD |

### ADDITIONAL GRADING INFORMATION

| | |
|---|---|
| Polish | EXCELLENT |
| Symmetry | EXCELLENT |
| Fluorescence | SLIGHT |
| Inscription(s) | IGI 835674236 |

835674236

Report verification at igi.org

### PROPORTIONS

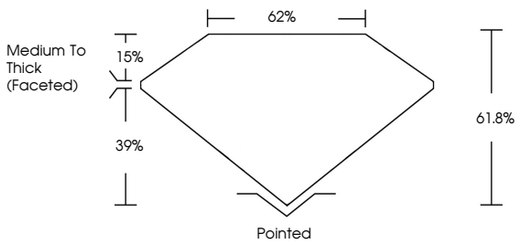


### CLARITY CHARACTERISTICS

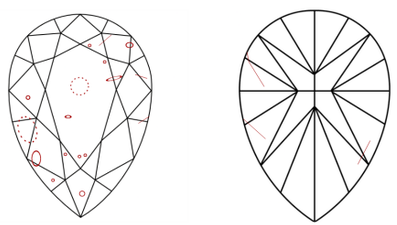

### KEY TO SYMBOLS

Red symbols indicate internal characteristics.
Green symbols indicate external characteristics.

www.igi.org

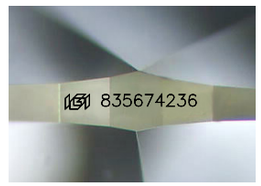


Sample Image Used

### COLOR

| D - F | G - J | K - M | N - R | S - Z | FANCY |
|---|---|---|---|---|---|
| Colorless | Near Colorless | Slightly Tinted | Very Light Color | Light Color | |

### CLARITY

| FL | IF | VVS 1 - 2 | VS 1 - 2 | SI 1 - 2 | I 1 - 3 |
|---|---|---|---|---|---|
| Flawless | Internally Flawless | Very Very Slightly Included | Very Slightly Included | Slightly Included | Included |

© IGI 2020, International Gemological Institute

FD - 10 20

THIS DOCUMENT WAS PRODUCED WITH THE FOLLOWING SECURITY MEASURES: SPECIAL DOCUMENT PAPER, INK SCREENS, WATERMARK BACKGROUND DESIGNS, HOLOGRAM AND OTHER SECURITY FEATURES NOT LISTED AND DO EXCEED DOCUMENT SECURITY INDUSTRY GUIDELINES.

DIAMOND REPORT

September 8, 2026

| | |
|---|---|
| IGI Report Number | 835674236 |
| Description | NATURAL DIAMOND |
| Shape and Cutting Style | PEAR BRILLIANT |
| Measurements | 12.60 X 7.78 X 4.81 MM |

### GRADING RESULTS

| | |
|---|---|
| Carat Weight | 3.02 CARATS |
| Color Grade | F |
| Clarity Grade | I 1 |
| Cut Grade | VERY GOOD |

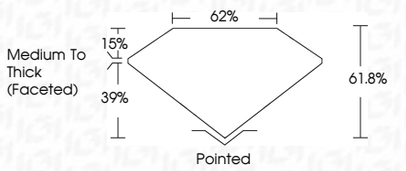


### ADDITIONAL GRADING INFORMATION

| | |
|---|---|
| Polish | EXCELLENT |
| Symmetry | EXCELLENT |
| Fluorescence | SLIGHT |
| Inscription(s) | IGI 835674236 |

IGI

September 8, 2026
IGI Report No 835674236
PEAR BRILLIANT
12.60 X 7.78 X 4.81 MM
Carat Weight 3.02 CARATS
Color Grade F
Clarity Grade I 1
Cut Grade VERY GOOD
Depth 61.8%
Table 62%
Girdle Medium To Thick (Faceted)
Culet Pointed
Polish EXCELLENT
Symmetry EXCELLENT
Fluorescence SLIGHT
Inscription(s) IGI 835674236