INTERNATIONAL GEMOLOGICAL INSTITUTE

ELECTRONIC COPY

DIAMOND REPORT

September 24, 2026	
IGI Report Number	831624577
Description	NATURAL DIAMOND
Shape and Cutting Style	OVAL BRILLIANT
Measurements	8.16 X 5.61 X 3.61 MM

GRADING RESULTS

Carat Weight	1.05 CARAT
Color Grade	H
Clarity Grade	VVS 2
Cut Grade	VERY GOOD

ADDITIONAL GRADING INFORMATION

Polish	EXCELLENT
Symmetry	EXCELLENT
Fluorescence	NONE
Inscription(s)	IGI 831624577

831624577

Report verification at igi.org

PROPORTIONS

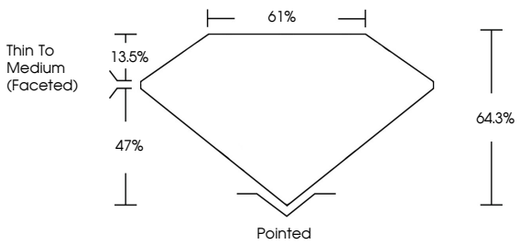

CLARITY CHARACTERISTICS

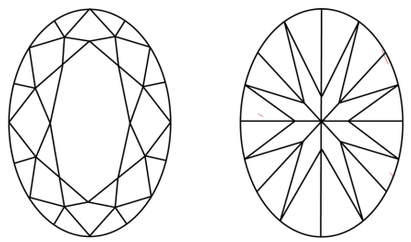

KEY TO SYMBOLS

Red symbols indicate internal characteristics.
Green symbols indicate external characteristics.

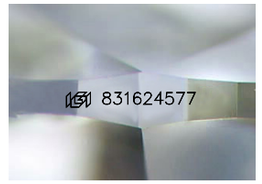

Sample Image Used

COLOR

D - F	G - J	K - M	N - R	S - Z	FANCY
Colorless	Near Colorless	Slightly Tinted	Very Light Color	Light Color	

CLARITY

FL	IF	VVS 1 - 2	VS 1 - 2	SI 1 - 2	I 1 - 3
Flawless	Internally Flawless	Very Very Slightly Included	Very Slightly Included	Slightly Included	Included

© IGI 2020, International Gemological Institute

FD - 10 20

THIS DOCUMENT WAS PRODUCED WITH THE FOLLOWING SECURITY MEASURES: SPECIAL DOCUMENT PAPER, INK SCREENS, WATERMARK BACKGROUND DESIGNS, HOLOGRAM AND OTHER SECURITY FEATURES NOT LISTED AND DO EXCEED DOCUMENT SECURITY INDUSTRY GUIDELINES.

www.igi.org

DIAMOND REPORT

September 24, 2026

IGI Report Number	831624577
Description	NATURAL DIAMOND
Shape and Cutting Style	OVAL BRILLIANT
Measurements	8.16 X 5.61 X 3.61 MM

GRADING RESULTS

Carat Weight	1.05 CARAT
Color Grade	H
Clarity Grade	VVS 2
Cut Grade	VERY GOOD

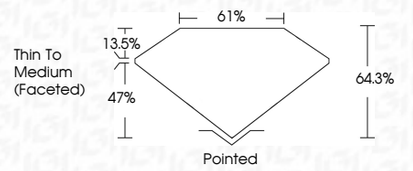

ADDITIONAL GRADING INFORMATION

Polish	EXCELLENT
Symmetry	EXCELLENT
Fluorescence	NONE
Inscription(s)	IGI 831624577

IGI

September 24, 2026
IGI Report No 831624577
OVAL BRILLIANT
8.16 X 5.61 X 3.61 MM
Carat Weight 1.05 CARAT
Color Grade H
Clarity Grade VVS 2
Cut Grade VERY GOOD
Depth 64.3%
Table 61%
Girdle Thin To Medium (Faceted)
Culet Pointed
Polish EXCELLENT
Symmetry EXCELLENT
Fluorescence NONE
Inscription(s) IGI 831624577