INTERNATIONAL GEMOLOGICAL INSTITUTE

ELECTRONIC COPY

DIAMOND REPORT

August 13, 2026	
IGI Report Number	826664655
Description	NATURAL DIAMOND
Shape and Cutting Style	OVAL BRILLIANT
Measurements	10.56 X 7.16 X 4.22 MM

GRADING RESULTS

Carat Weight	2.13 CARATS
Color Grade	J
Clarity Grade	SI 2
Cut Grade	VERY GOOD

ADDITIONAL GRADING INFORMATION

Polish	EXCELLENT
Symmetry	GOOD
Fluorescence	STRONG
Inscription(s)	IGI 826664655

826664655

Report verification at igi.org

PROPORTIONS

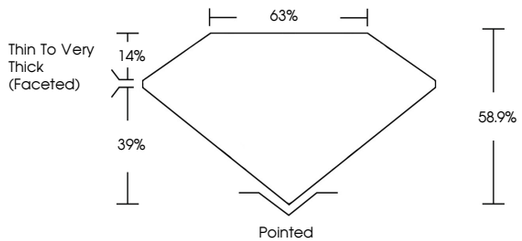

CLARITY CHARACTERISTICS

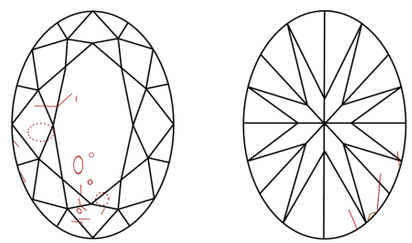

KEY TO SYMBOLS

Red symbols indicate internal characteristics.
Green symbols indicate external characteristics.

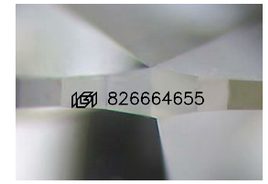

Sample Image Used

COLOR

D - F	G - J	K - M	N - R	S - Z	FANCY
Colorless	Near Colorless	Slightly Tinted	Very Light Color	Light Color	

CLARITY

FL	IF	VVS 1 - 2	VS 1 - 2	SI 1 - 2	I 1 - 3
Flawless	Internally Flawless	Very Very Slightly Included	Very Slightly Included	Slightly Included	Included

© IGI 2020, International Gemological Institute

FD - 10 20

THIS DOCUMENT WAS PRODUCED WITH THE FOLLOWING SECURITY MEASURES: SPECIAL DOCUMENT PAPER, INK SCREENS, WATERMARK BACKGROUND DESIGNS, HOLOGRAM AND OTHER SECURITY FEATURES NOT LISTED AND DO EXCEED DOCUMENT SECURITY INDUSTRY GUIDELINES.

www.igi.org

DIAMOND REPORT

August 13, 2026

IGI Report Number	826664655
Description	NATURAL DIAMOND
Shape and Cutting Style	OVAL BRILLIANT
Measurements	10.56 X 7.16 X 4.22 MM

GRADING RESULTS

Carat Weight	2.13 CARATS
Color Grade	J
Clarity Grade	SI 2
Cut Grade	VERY GOOD

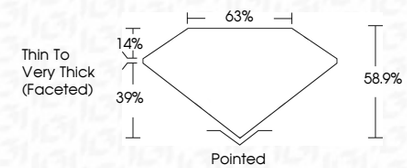

ADDITIONAL GRADING INFORMATION

Polish	EXCELLENT
Symmetry	GOOD
Fluorescence	STRONG
Inscription(s)	IGI 826664655

IGI

August 13, 2026
IGI Report No 826664655
OVAL BRILLIANT
10.56 X 7.16 X 4.22 MM

Carat Weight	2.13 CARATS
Color Grade	J
Clarity Grade	SI 2
Cut Grade	VERY GOOD
Depth	58.9%
Table	63%
Girdle	Thin To Very Thick (Faceted)
Culet	Pointed
Polish	EXCELLENT
Symmetry	GOOD
Fluorescence	STRONG
Inscription(s)	IGI 826664655