INTERNATIONAL GEMOLOGICAL INSTITUTE

**ELECTRONIC COPY**

## DIAMOND REPORT

| | |
|---|---|
| September 7, 2026 | |
| IGI Report Number | 821603906 |
| Description | NATURAL DIAMOND |
| Shape and Cutting Style | PRprincess CUT |
| Measurements | 6.38 X 6.31 X 4.60 MM |

### GRADING RESULTS

| | |
|---|---|
| Carat Weight | 1.51 CARAT |
| Color Grade | I |
| Clarity Grade | VVS 2 |
| Cut Grade | VERY GOOD |

### ADDITIONAL GRADING INFORMATION

| | |
|---|---|
| Polish | EXCELLENT |
| Symmetry | EXCELLENT |
| Fluorescence | NONE |
| Inscription(s) | IGI 821603906 |

821603906

Report verification at igi.org

### PROPORTIONS

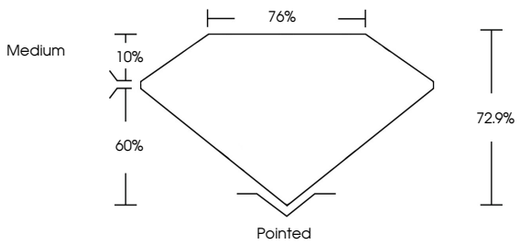


### CLARITY CHARACTERISTICS

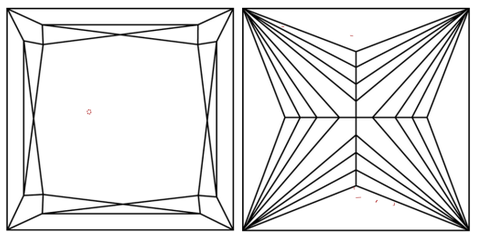

### KEY TO SYMBOLS

Red symbols indicate internal characteristics.
Green symbols indicate external characteristics.

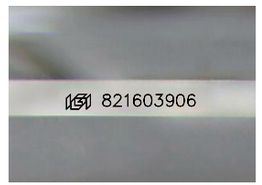


Sample Image Used

### COLOR

| D - F | G - J | K - M | N - R | S - Z | FANCY |
|---|---|---|---|---|---|
| Colorless | Near Colorless | Slightly Tinted | Very Light Color | Light Color | |

### CLARITY

| FL | IF | VVS 1 - 2 | VS 1 - 2 | SI 1 - 2 | I 1 - 3 |
|---|---|---|---|---|---|
| Flawless | Internally Flawless | Very Very Slightly Included | Very Slightly Included | Slightly Included | Included |

© IGI 2020, International Gemological Institute

FD - 10 20

THIS DOCUMENT WAS PRODUCED WITH THE FOLLOWING SECURITY MEASURES: SPECIAL DOCUMENT PAPER, INK SCREENS, WATERMARK BACKGROUND DESIGNS, HOLOGRAM AND OTHER SECURITY FEATURES NOT LISTED AND DO EXCEED DOCUMENT SECURITY INDUSTRY GUIDELINES.

www.igi.org

DIAMOND REPORT

September 7, 2026
IGI Report Number 821603906
Description NATURAL DIAMOND
Shape and Cutting Style PRINCESS CUT
Measurements 6.38 X 6.31 X 4.60 MM
GRADING RESULTS
Carat Weight 1.51 CARAT
Color Grade I
Clarity Grade VVS 2
Cut Grade VERY GOOD

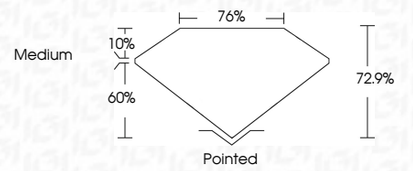


ADDITIONAL GRADING INFORMATION
Polish EXCELLENT
Symmetry EXCELLENT
Fluorescence NONE
Inscription(s) IGI 821603906

IGI

September 7, 2026
IGI Report No 821603906
PRINCESS CUT
6.38 X 6.31 X 4.60 MM
Carat Weight 1.51 CARAT
Color Grade I
Clarity Grade VVS 2
Cut Grade VERY GOOD
Depth 72.9%
Table 76%
Girdle Medium
Culet Pointed
Polish EXCELLENT
Symmetry EXCELLENT
Fluorescence NONE
Inscription(s) IGI 821603906