INTERNATIONAL GEMOLOGICAL INSTITUTE

ELECTRONIC COPY

DIAMOND REPORT

July 20, 2026	
IGI Report Number	818618282
Description	NATURAL DIAMOND
Shape and Cutting Style	ROUND BRILLIANT
Measurements	9.29 - 9.31 X 5.61 MM

GRADING RESULTS

Carat Weight	3.01 CARATS
Color Grade	K
Clarity Grade	I 1
Cut Grade	EXCELLENT

ADDITIONAL GRADING INFORMATION

Polish	EXCELLENT
Symmetry	EXCELLENT
Fluorescence	SLIGHT
Inscription(s)	818618282

Comments: IDEAL CUT ROUND BRILLIANT

818618282

Report verification at igi.org

PROPORTIONS

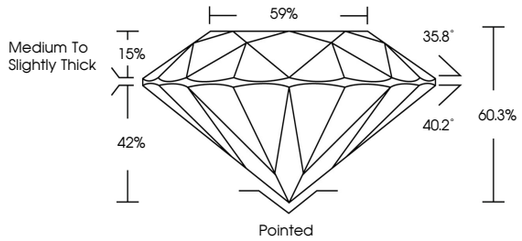

CLARITY CHARACTERISTICS

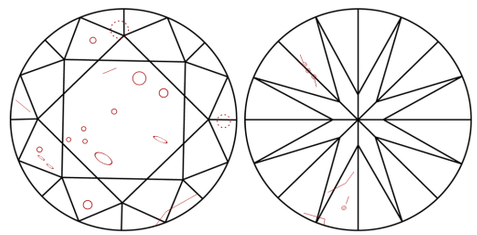

KEY TO SYMBOLS

Red symbols indicate internal characteristics.
Green symbols indicate external characteristics.

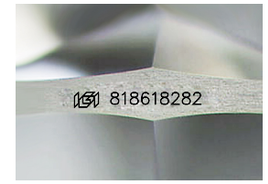

Sample Image Used

COLOR

D - F	G - J	K - M	N - R	S - Z	FANCY
Colorless	Near Colorless	Slightly Tinted	Very Light Color	Light Color	

CLARITY

FL	IF	VVS 1 - 2	VS 1 - 2	SI 1 - 2	I 1 - 3
Flawless	Internally Flawless	Very Very Slightly Included	Very Slightly Included	Slightly Included	Included

© IGI 2020, International Gemological Institute

FD - 10 20

THIS DOCUMENT WAS PRODUCED WITH THE FOLLOWING SECURITY MEASURES: SPECIAL DOCUMENT PAPER, INK SCREENS, WATERMARK BACKGROUND DESIGNS, HOLOGRAM AND OTHER SECURITY FEATURES NOT LISTED AND DO EXCEED DOCUMENT SECURITY INDUSTRY GUIDELINES.

www.igi.org

DIAMOND REPORT

July 20, 2026

IGI Report Number	818618282
Description	NATURAL DIAMOND
Shape and Cutting Style	ROUND BRILLIANT
Measurements	9.29 - 9.31 X 5.61 MM

GRADING RESULTS

Carat Weight	3.01 CARATS
Color Grade	K
Clarity Grade	I 1
Cut Grade	EXCELLENT

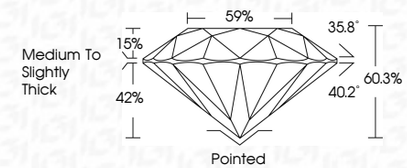

ADDITIONAL GRADING INFORMATION

Polish	EXCELLENT
Symmetry	EXCELLENT
Fluorescence	SLIGHT
Inscription(s)	818618282

Comments: IDEAL CUT ROUND BRILLIANT

IGI

July 20, 2026
IGI Report No. 818618282
ROUND BRILLIANT
9.29 - 9.31 X 5.61 MM
Carat Weight 3.01 CARATS
Color Grade K
Clarity Grade I 1
Cut Grade EXCELLENT
Depth 60.3%
Table 59%
Girdle Medium To Slightly Thick
Culet Pointed
Polish EXCELLENT
Symmetry EXCELLENT
Fluorescence SLIGHT
Inscription(s) 818618282
Comments:
IDEAL CUT ROUND BRILLIANT