INTERNATIONAL GEMOLOGICAL INSTITUTE

**ELECTRONIC COPY**

## DIAMOND REPORT

| | |
|---|---|
| July 31, 2026 | |
| IGI Report Number | 817659174 |
| Description | NATURAL DIAMOND |
| Shape and Cutting Style | ROUND BRILLIANT |
| Measurements | 5.86 - 6.05 X 4.11 MM |

**GRADING RESULTS**

| | |
|---|---|
| Carat Weight | 1.00 CARAT |
| Color Grade | F |
| Clarity Grade | VVS 2 |
| Cut Grade | GOOD |

**ADDITIONAL GRADING INFORMATION**

| | |
|---|---|
| Polish | EXCELLENT |
| Symmetry | GOOD |
| Fluorescence | NONE |
| Inscription(s) | IGI 817659174 |

817659174

Report verification at igi.org

**PROPORTIONS**

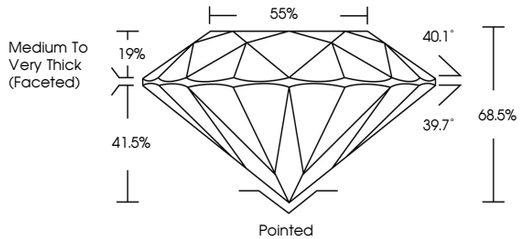


**CLARITY CHARACTERISTICS**

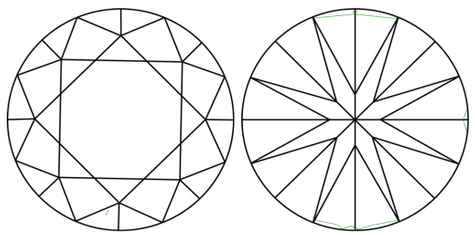

**KEY TO SYMBOLS**

Red symbols indicate internal characteristics.
Green symbols indicate external characteristics.

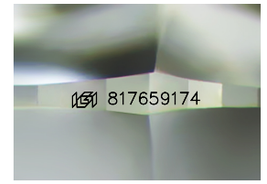


Sample Image Used

**COLOR**

| D - F | G - J | K - M | N - R | S - Z | FANCY |
|---|---|---|---|---|---|
| Colorless | Near Colorless | Slightly Tinted | Very Light Color | Light Color | |

**CLARITY**

| FL | IF | VVS 1 - 2 | VS 1 - 2 | SI 1 - 2 | I 1 - 3 |
|---|---|---|---|---|---|
| Flawless | Internally Flawless | Very Very Slightly Included | Very Slightly Included | Slightly Included | Included |

© IGI 2020, International Gemological Institute

FD - 10 20

THIS DOCUMENT WAS PRODUCED WITH THE FOLLOWING SECURITY MEASURES: SPECIAL DOCUMENT PAPER, INK SCREENS, WATERMARK BACKGROUND DESIGNS, HOLOGRAM AND OTHER SECURITY FEATURES NOT LISTED AND DO EXCEED DOCUMENT SECURITY INDUSTRY GUIDELINES.

www.igi.org

DIAMOND REPORT

July 31, 2026

| | |
|---|---|
| IGI Report Number | 817659174 |
| Description | NATURAL DIAMOND |
| Shape and Cutting Style | ROUND BRILLIANT |
| Measurements | 5.86 - 6.05 X 4.11 MM |

**GRADING RESULTS**

| | |
|---|---|
| Carat Weight | 1.00 CARAT |
| Color Grade | F |
| Clarity Grade | VVS 2 |
| Cut Grade | GOOD |

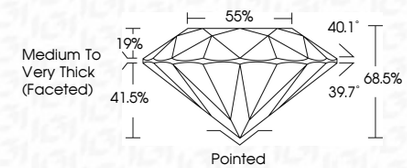


**ADDITIONAL GRADING INFORMATION**

| | |
|---|---|
| Polish | EXCELLENT |
| Symmetry | GOOD |
| Fluorescence | NONE |
| Inscription(s) | IGI 817659174 |

IGI

July 31, 2026
IGI Report No 817659174
ROUND BRILLIANT
5.86 - 6.05 X 4.11 MM

| | |
|---|---|
| Carat Weight | 1.00 CARAT |
| Color Grade | F |
| Clarity Grade | VVS 2 |
| Cut Grade | GOOD |
| Depth | 68.5% |
| Table | 55% |
| Girdle | Medium To Very Thick (Faceted) |
| Culet | Pointed |
| Polish | EXCELLENT |
| Symmetry | GOOD |
| Fluorescence | NONE |
| Inscription(s) | IGI 817659174 |