INTERNATIONAL GEMOLOGICAL INSTITUTE

ELECTRONIC COPY

DIAMOND REPORT

October 30, 2026	
IGI Report Number	811694709
Description	NATURAL DIAMOND
Shape and Cutting Style	OVAL BRILLIANT
Measurements	9.38 X 6.68 X 4.26 MM

GRADING RESULTS

Carat Weight	1.71 CARAT
Color Grade	K
Clarity Grade	SI 2
Cut Grade	VERY GOOD

ADDITIONAL GRADING INFORMATION

Polish	EXCELLENT
Symmetry	EXCELLENT
Fluorescence	NONE
Inscription(s)	811694709

811694709

Report verification at igi.org

PROPORTIONS

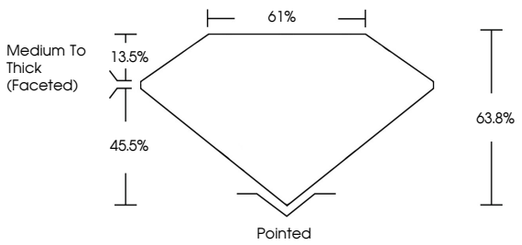

CLARITY CHARACTERISTICS

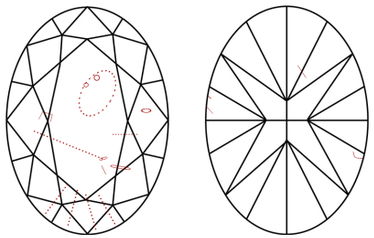

KEY TO SYMBOLS

Red symbols indicate internal characteristics.
Green symbols indicate external characteristics.

www.igi.org

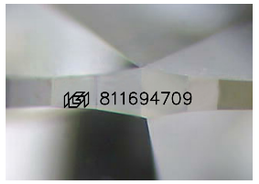

Sample Image Used

COLOR

D - F	G - J	K - M	N - R	S - Z	FANCY
Colorless	Near Colorless	Slightly Tinted	Very Light Color	Light Color	

CLARITY

FL	IF	VVS 1 - 2	VS 1 - 2	SI 1 - 2	I 1 - 3
Flawless	Internally Flawless	Very Very Slightly Included	Very Slightly Included	Slightly Included	Included

© IGI 2020, International Gemological Institute

FD - 10 20

THIS DOCUMENT WAS PRODUCED WITH THE FOLLOWING SECURITY MEASURES: SPECIAL DOCUMENT PAPER, INK SCREENS, WATERMARK BACKGROUND DESIGNS, HOLOGRAM AND OTHER SECURITY FEATURES NOT LISTED AND DO EXCEED DOCUMENT SECURITY INDUSTRY GUIDELINES.

DIAMOND REPORT

October 30, 2026

IGI Report Number	811694709
Description	NATURAL DIAMOND
Shape and Cutting Style	OVAL BRILLIANT
Measurements	9.38 X 6.68 X 4.26 MM

GRADING RESULTS

Carat Weight	1.71 CARAT
Color Grade	K
Clarity Grade	SI 2
Cut Grade	VERY GOOD

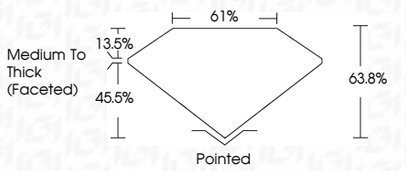

ADDITIONAL GRADING INFORMATION

Polish	EXCELLENT
Symmetry	EXCELLENT
Fluorescence	NONE
Inscription(s)	811694709

IGI

October 30, 2026
IGI Report No 811694709
OVAL BRILLIANT
9.38 X 6.68 X 4.26 MM
Carat Weight 1.71 CARAT
Color Grade K
Clarity Grade SI 2
Cut Grade VERY GOOD
Depth 63.8%
Table 61%
Girdle Medium To Thick (Faceted)
Culet Pointed
Polish EXCELLENT
Symmetry EXCELLENT
Fluorescence NONE
Inscription(s) 811694709