INTERNATIONAL GEMOLOGICAL INSTITUTE

ELECTRONIC COPY

DIAMOND REPORT

September 3, 2026	
IGI Report Number	811616590
Description	NATURAL DIAMOND
Shape and Cutting Style	ROUND BRILLIANT
Measurements	4.30 - 4.33 X 2.68 MM

GRADING RESULTS

Carat Weight	0.31 CARAT
Color Grade	F
Clarity Grade	VVS 2
Cut Grade	EXCELLENT

ADDITIONAL GRADING INFORMATION

Polish	EXCELLENT
Symmetry	EXCELLENT
Fluorescence	NONE
Identification Features	CLOUD, FEATHER
Inscription(s)	IGI 811616590

Comments: IDEAL CUT ROUND BRILLIANT

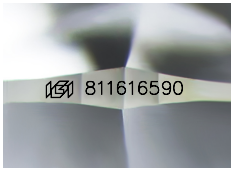

Sample Image Used

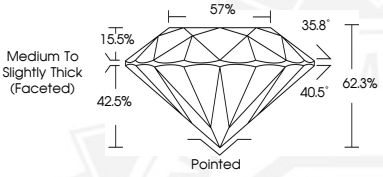

THIS DOCUMENT WAS PRODUCED WITH THE FOLLOWING SECURITY MEASURES: SPECIAL DOCUMENT PAPER, INK SCREENS, WATERMARK BACKGROUND DESIGNS, HOLOGRAM AND OTHER SECURITY FEATURES NOT LISTED AND DO EXCEED DOCUMENT SECURITY INDUSTRY GUIDELINES.

For terms & conditions and to verify this report, please visit www.igi.org

September 3, 2026
IGI Report Number 811616590
ROUND BRILLIANT
NATURAL DIAMOND
4.30 - 4.33 X 2.68 MM

Carat Weight	0.31 CARAT
Color Grade	F
Clarity Grade	VVS 2
Cut Grade	EXCELLENT
Polish	EXCELLENT
Symmetry	EXCELLENT
Fluorescence	NONE
Inscription(s)	IGI 811616590

Comments: IDEAL CUT ROUND BRILLIANT

September 3, 2026
IGI Report Number 811616590
ROUND BRILLIANT
NATURAL DIAMOND
4.30 - 4.33 X 2.68 MM

Carat Weight	0.31 CARAT
Color Grade	F
Clarity Grade	VVS 2
Cut Grade	EXCELLENT
Polish	EXCELLENT
Symmetry	EXCELLENT
Fluorescence	NONE
Inscription(s)	IGI 811616590

Comments: IDEAL CUT ROUND BRILLIANT