INTERNATIONAL GEMOLOGICAL INSTITUTE

ELECTRONIC COPY

DIAMOND REPORT

September 2, 2026	
IGI Report Number	811616225
Description	NATURAL DIAMOND
Shape and Cutting Style	ROUND BRILLIANT
Measurements	4.73 - 4.75 X 2.89 MM

GRADING RESULTS

Carat Weight	0.40 CARAT
Color Grade	H
Clarity Grade	VS 1
Cut Grade	EXCELLENT

ADDITIONAL GRADING INFORMATION

Polish	EXCELLENT
Symmetry	EXCELLENT
Fluorescence	NONE
Identification Features	CLOUD, FEATHER, CHIP
Inscription(s)	IGI 811616225

Comments: IDEAL CUT ROUND BRILLIANT

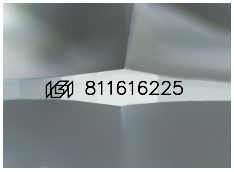

Sample Image Used

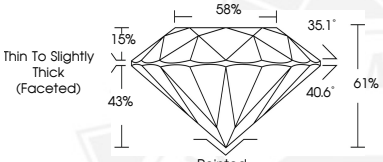

THIS DOCUMENT WAS PRODUCED WITH THE FOLLOWING SECURITY MEASURES: SPECIAL DOCUMENT PAPER, INK SCREENS, WATERMARK BACKGROUND DESIGNS, HOLOGRAM AND OTHER SECURITY FEATURES NOT LISTED AND DO EXCEED DOCUMENT SECURITY INDUSTRY GUIDELINES.

For terms & conditions and to verify this report, please visit www.igi.org

September 2, 2026
IGI Report Number 811616225
ROUND BRILLIANT
NATURAL DIAMOND
4.73 - 4.75 X 2.89 MM
Carat Weight 0.40 CARAT
Color Grade H
Clarity Grade VS 1
Cut Grade EXCELLENT
Polish EXCELLENT
Symmetry EXCELLENT
Fluorescence NONE
Inscription(s) IGI 811616225
Comments: IDEAL CUT ROUND BRILLIANT

September 2, 2026
IGI Report Number 811616225
ROUND BRILLIANT
NATURAL DIAMOND
4.73 - 4.75 X 2.89 MM
Carat Weight 0.40 CARAT
Color Grade H
Clarity Grade VS 1
Cut Grade EXCELLENT
Polish EXCELLENT
Symmetry EXCELLENT
Fluorescence NONE
Inscription(s) IGI 811616225
Comments: IDEAL CUT ROUND BRILLIANT