



June 30, 2026

IGI Report Number 810634935

**ROUND BRILLIANT
NATURAL DIAMOND**
6.16 - 6.21 X 3.90 MM

Carat Weight **0.95 CARAT**
Color Grade **I**
Clarity Grade **VVS 1**
Cut Grade **EXCELLENT**
Polish **EXCELLENT**
Symmetry **EXCELLENT**
Fluorescence **STRONG**
Inscription(s) **IGI 810634935**

DIAMOND REPORT

June 30, 2026 **810634935**
IGI Report Number
Description **NATURAL DIAMOND**
Shape and Cutting Style **ROUND BRILLIANT**
Measurements **6.16 - 6.21 X 3.90 MM**

GRADING RESULTS

Carat Weight **0.95 CARAT**
Color Grade **I**
Clarity Grade **VVS 1**
Cut Grade **EXCELLENT**

ADDITIONAL GRADING INFORMATION

Polish **EXCELLENT**
Symmetry **EXCELLENT**
Fluorescence **STRONG**
Identification Features **FEATHER, PINPOINT**
Inscription(s) **IGI 810634935**

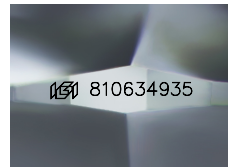

Sample Image Used

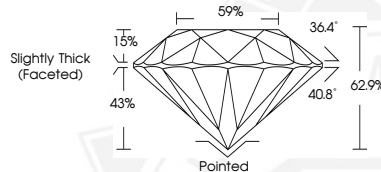

June 30, 2026

IGI Report Number 810634935

**ROUND BRILLIANT
NATURAL DIAMOND**
6.16 - 6.21 X 3.90 MM

Carat Weight **0.95 CARAT**
Color Grade **I**
Clarity Grade **VVS 1**
Cut Grade **EXCELLENT**
Polish **EXCELLENT**
Symmetry **EXCELLENT**
Fluorescence **STRONG**
Inscription(s) **IGI 810634935**



THIS DOCUMENT WAS PRODUCED WITH THE FOLLOWING SECURITY MEASURES: SPECIAL DOCUMENT PAPER, INK SCREENS, WATERMARK, BACKGROUND DESIGNS, HOLOGRAM AND OTHER SECURITY FEATURES NOT LISTED AND DO EXCEED DOCUMENT SECURITY INDUSTRY GUIDELINES.