



DIAMOND REPORT

June 25, 2026
IGI Report Number **810634738**
Description **NATURAL DIAMOND**
Shape and Cutting Style **ROUND BRILLIANT**
Measurements **5.09 - 5.15 X 3.17 MM**

GRADING RESULTS

Carat Weight **0.51 CARAT**
Color Grade **J**
Clarity Grade **INTERNALLY FLAWLESS**
Cut Grade **EXCELLENT**

ADDITIONAL GRADING INFORMATION

Polish **EXCELLENT**
Symmetry **EXCELLENT**
Fluorescence **VERY SLIGHT**
Inscription(s) **IGI 810634738**

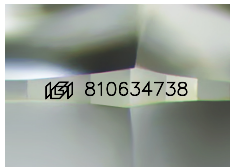

Sample Image Used

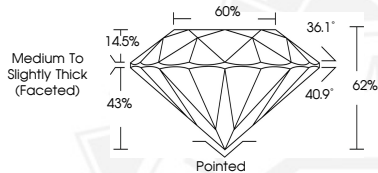

June 25, 2026

IGI Report Number **810634738**
ROUND BRILLIANT
NATURAL DIAMOND
5.09 - 5.15 X 3.17 MM

Carat Weight **0.51 CARAT**
Color Grade **J**
Clarity Grade **I.F.**
Cut Grade **EXCELLENT**
Polish **EXCELLENT**
Symmetry **EXCELLENT**
Fluorescence **VERY SLIGHT**
Inscription(s) **IGI 810634738**



June 25, 2026

IGI Report Number **810634738**
ROUND BRILLIANT
NATURAL DIAMOND
5.09 - 5.15 X 3.17 MM

Carat Weight **0.51 CARAT**
Color Grade **J**
Clarity Grade **I.F.**
Cut Grade **EXCELLENT**
Polish **EXCELLENT**
Symmetry **EXCELLENT**
Fluorescence **VERY SLIGHT**
Inscription(s) **IGI 810634738**



THIS DOCUMENT WAS PRODUCED WITH THE FOLLOWING SECURITY MEASURES: SPECIAL DOCUMENT PAPER, INK SCREENS, WATERMARK, BACKGROUND DESIGNS, HOLOGRAM AND OTHER SECURITY FEATURES NOT LISTED AND DO EXCEED DOCUMENT SECURITY INDUSTRY GUIDELINES.