



DIAMOND REPORT

June 26, 2026
IGI Report Number **810634735**
Description **NATURAL DIAMOND**
Shape and Cutting Style **ROUND BRILLIANT**
Measurements **6.07 - 6.14 X 3.85 MM**

GRADING RESULTS

Carat Weight **0.90 CARAT**
Color Grade **G**
Clarity Grade **VVS 1**
Cut Grade **EXCELLENT**

ADDITIONAL GRADING INFORMATION

Polish **EXCELLENT**
Symmetry **EXCELLENT**
Fluorescence **STRONG**
Identification Features **PINPOINT, INDENTED NATURAL**
Inscription(s) **IGI 810634735**

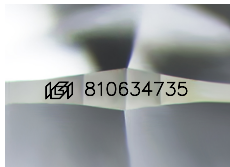

Sample Image Used

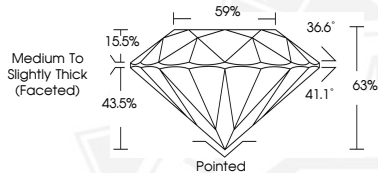

June 26, 2026

IGI Report Number **810634735**
ROUND BRILLIANT
NATURAL DIAMOND
6.07 - 6.14 X 3.85 MM

Carat Weight **0.90 CARAT**
Color Grade **G**
Clarity Grade **VVS 1**
Cut Grade **EXCELLENT**
Polish **EXCELLENT**
Symmetry **EXCELLENT**
Fluorescence **STRONG**
Inscription(s) **IGI 810634735**



June 26, 2026

IGI Report Number **810634735**
ROUND BRILLIANT
NATURAL DIAMOND
6.07 - 6.14 X 3.85 MM

Carat Weight **0.90 CARAT**
Color Grade **G**
Clarity Grade **VVS 1**
Cut Grade **EXCELLENT**
Polish **EXCELLENT**
Symmetry **EXCELLENT**
Fluorescence **STRONG**
Inscription(s) **IGI 810634735**



THIS DOCUMENT WAS PRODUCED WITH THE FOLLOWING SECURITY MEASURES: SPECIAL DOCUMENT PAPER, INK SCREENS, WATERMARK, BACKGROUND DESIGNS, HOLOGRAM AND OTHER SECURITY FEATURES NOT LISTED AND DO EXCEED DOCUMENT SECURITY INDUSTRY GUIDELINES.