



DIAMOND REPORT

June 26, 2026
IGI Report Number **810634731**
Description **NATURAL DIAMOND**
Shape and Cutting Style **ROUND BRILLIANT**
Measurements **4.59 - 4.62 X 2.92 MM**

GRADING RESULTS

Carat Weight **0.39 CARAT**
Color Grade **G**
Clarity Grade **VS 1**
Cut Grade **EXCELLENT**

ADDITIONAL GRADING INFORMATION

Polish **EXCELLENT**
Symmetry **EXCELLENT**
Fluorescence **NONE**
Identification Features **CRYSTAL, NEEDLE, CAVITY**
Inscription(s) **IGI 810634731**

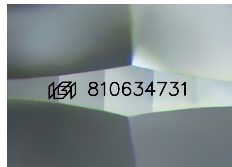

Sample Image Used

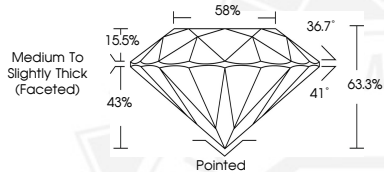

June 26, 2026
IGI Report Number **810634731**
ROUND BRILLIANT
NATURAL DIAMOND
4.59 - 4.62 X 2.92 MM
Carat Weight **0.39 CARAT**
Color Grade **G**
Clarity Grade **VS 1**
Cut Grade **EXCELLENT**
Polish **EXCELLENT**
Symmetry **EXCELLENT**
Fluorescence **NONE**
Inscription(s) **IGI 810634731**



June 26, 2026
IGI Report Number **810634731**
ROUND BRILLIANT
NATURAL DIAMOND
4.59 - 4.62 X 2.92 MM
Carat Weight **0.39 CARAT**
Color Grade **G**
Clarity Grade **VS 1**
Cut Grade **EXCELLENT**
Polish **EXCELLENT**
Symmetry **EXCELLENT**
Fluorescence **NONE**
Inscription(s) **IGI 810634731**



THIS DOCUMENT WAS PRODUCED WITH THE FOLLOWING SECURITY MEASURES: SPECIAL DOCUMENT PAPER, INK SCREENS, WATERMARK, BACKGROUND DESIGNS, HOLOGRAM AND OTHER SECURITY FEATURES NOT LISTED AND DO EXCEED DOCUMENT SECURITY INDUSTRY GUIDELINES.