



DIAMOND REPORT

June 23, 2026
IGI Report Number **810634594**
Description **NATURAL DIAMOND**
Shape and Cutting Style **ROUND BRILLIANT**
Measurements **5.22 - 5.26 X 3.20 MM**

GRADING RESULTS

Carat Weight **0.54 CARAT**
Color Grade **K**
Clarity Grade **VVS 1**
Cut Grade **EXCELLENT**

ADDITIONAL GRADING INFORMATION

Polish **EXCELLENT**
Symmetry **EXCELLENT**
Fluorescence **NONE**
Identification Features **FEATHER**
Inscription(s) **IGI 810634594**
Comments: IDEAL CUT ROUND BRILLIANT

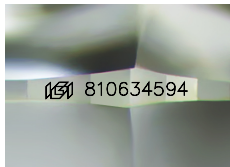

Sample Image Used

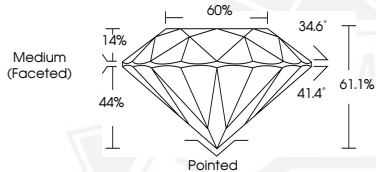

June 23, 2026

IGI Report Number **810634594**

**ROUND BRILLIANT
NATURAL DIAMOND
5.22 - 5.26 X 3.20 MM**

Carat Weight **0.54 CARAT**
Color Grade **K**
Clarity Grade **VVS 1**
Cut Grade **EXCELLENT**
Polish **EXCELLENT**
Symmetry **EXCELLENT**
Fluorescence **NONE**
Inscription(s) **IGI 810634594**

Comments: IDEAL CUT ROUND BRILLIANT



June 23, 2026

IGI Report Number **810634594**

**ROUND BRILLIANT
NATURAL DIAMOND
5.22 - 5.26 X 3.20 MM**

Carat Weight **0.54 CARAT**
Color Grade **K**
Clarity Grade **VVS 1**
Cut Grade **EXCELLENT**
Polish **EXCELLENT**
Symmetry **EXCELLENT**
Fluorescence **NONE**
Inscription(s) **IGI 810634594**

Comments: IDEAL CUT ROUND BRILLIANT



THIS DOCUMENT WAS PRODUCED WITH THE FOLLOWING SECURITY MEASURES: SPECIAL DOCUMENT PAPER, INK SCREENS, WATERMARK, BACKGROUND DESIGNS, HOLOGRAM AND OTHER SECURITY FEATURES NOT LISTED AND DO EXCEED DOCUMENT SECURITY INDUSTRY GUIDELINES.